OUR PHONE NUMBERS
Business Office—206
News Office—205
Always At Your Service

The Coshocton Tribune

AND TIMES-AGE

THE WEATHER
OHIO—Showers tonight and probably Friday morning followed by cloudy Friday. Cooler.

FULL INTERNATIONAL NEWS SERVICE NEWS REPORT

CIRCULATION BOOKS OPEN TO ALL

VOL. XV, NO. 241. THURSDAY AFTERNOON, MAY 8, 1924. THREE CENTS

CITY EMBARKS ON EXTENSIVE PROGRAM OF STREET REPAIR

Large Force Is Employed

Brick to Be Torn Up and Replaced Where Needed and Dirt Streets Are Graded

A force of men is employed this week by Service Director Fred Ashman to begin work of carrying out an extensive street repair program. Every street in the city will receive attention, and all places needing repair will be improved, the service director said.

A two-team grader is being used to fix the dirt streets. The brick streets, where they are uneven, are being torn up and the old brick replaced with new.

The street repair fund is the only money of which the city can boast. This money, however, can be used only for street repair. It comes from the automobile tax, and the law does not allow officials to transfer from one fund to another. The service director reported that there is sufficient money in this fund to repair all the streets of the city.

Next week Main-st will be washed and the auto parking spaces repainted, Director Ashman said.

NEW SEDAN IS BURNED IN GARAGE

A new Studebaker sedan, belonging to B. C. Senter, local clothier, was destroyed Wednesday night when it became ignited, probably from crossed wires, while standing in the garage at the rear of his home on Walnut-st.

The car was driven into the garage at about 9 o'clock. The fire was first noticed at about 1:30 Thursday morning. Both fire trucks were called and saved the car from becoming a total loss. The top and body were destroyed.

Mr. Senter has owned the car for only two weeks. There was $1,200 insurance, and the car was valued at $1,600.

Government and Taxation Taken Up in New Books

Copies of "The Peoples' Corporation" by King C. Gillette, inventor and manufacturer of the safety razor bearing his name and "Taxation: the Peoples' Business" by Andrew W. Mellon, secretary of the treasury, have been received as gifts from the publisher, by the public library.

The books are written by men admitted to be authorities in their lines, and a steady demand for them is anticipated.

Gillette's book proposes what virtually amounts to a new system of government. The competition involved in the capitalistic system is criticized, and he suggests what he calls the corporation system.

He declares, "It can be said with certainty that the nation that first adopts the corporation as a system, no matter how small that nation (Japan for instance) will economically dominate international trade thruout the world until others are forced to adopt the same system."

Criticisms of the book are invited by the publishers. Prizes are offered for the best reviews of the book, not exceeding 1,000 words.

Mellon's book, according to the preface, is a collection of views and facts on taxation, that have been brot to the attention of congress in the past.

Kidnapper Will Be Given Speedy Trial, Promise

PHILADELPHIA, Pa., May 8.—A speedy indictment and immediate trial of Mrs. Mary De Marco, kidnapper of ten weeks old Corinne Modell, is the plan of Assistant District Attorney Graham today.

Mrs. De Marco, on the verge of collapse after the ordeal of questioning by police yesterday, sat calm and unemotional in her cell today. Her one thot was for her husband, Anthony, held as a material witness, who is innocent, she declared.

Salvation Army Band is Coming from New York

On May 29, a Salvation Army band from New York, considered the best Salvation Army band in the metropolis will play a concert in the local court square on Thursday morning, between 9 and 10 a. m

This musical combination is composed of 30 pieces.

BANK CLOSES DOORS

BELLMORE, N. Y., May 8.—The First National bank, whose cashier, Charles M. Vanderoff, was arrested yesterday on a charge of misappropriating $4,900 of the bank's funds, failed to open today.

The bank was held up April 4 by bandits who escaped with $7,936.

Won't Accompany Wife in Public, Petition States

Naming extreme cruelty and gross neglect of duty as grounds for divorce, Celia Wright today filed a petition in probate court vs. Ralph Wright.

Mrs. Wright says her husband has failed and refused to support her, and refuses to accompany her anywhere in public.

She asks that she be restored to her maiden name of Celia Cox, and that she be awarded permanent alimony at the final hearing.

The couple were married at Wellsburg, West Virginia, November 9, 1913, and no children were born as the issue of the marriage, the plaintiff states.

Attorney Lloyd S. Leech represents the plaintiff.

Says Man Must Produce More Than He Uses

CLEVELAND, May 8—"Every man, as a member of society whose protection he enjoys owes to civilization a debt which can be discharged only by increasing the wealth of the world—by putting into life more than he takes out of it, by creating or producing more than he consumes," Judge Edwin B. Parker, umpire of the mixed German-American claims commission, of Washington, told the United States Chamber of Commerce at the closing session of the twelfth annual convention here today.

"The term 'big business'" he said, "no longer conveys a sinister meaning and a great fortune becomes a badge of honor rather than a reproach where individual gain is a measure of the extent of the service rendered."

Business, he contended, has formed the habits of "straight thinking and right acting," and its proper function is to "produce, distribute and provide for all the material requirements of man and to increase the wealth of the world and the value and happiness of life."

Implicit confidence, Judge Parker said, between producers, distributors and consumers is the bulwark of modern commerce, adding that policy of charging "all the traffic will bear" if in excess of a reasonable profit is unsound in principle and "while in isolated and unusual cases it may bring temporary prosperity "sooner or later an outraged public will take measures to prevent it."

The employer, Judge Parker believes, is interested not alone in problems of employment, but as well "in problems of unemployment," as in order to avoid the "blighting effects of labor turnover he must provide in some form as continuous employment as the needs of the economic field will permit."

Wants Word of Yonker Family

An inquiry concerning a family by the name of Yonker, who are believed to have lived in the city of Coshocton, has been received by Postmaster T. C. McDonald.

The inquiry is signed by Mrs. M. D. Tilden of Cumberland, Ohio. She is making an effort to locate the Yonker family, to establish the connection between them and the Tilden family. She says her husband had an uncle by the name of Peter Yonker. His wife was Lucy Tilden. She says she understood that they lived in the city of Coshocton, but she is sure that they lived in Coshocton-co.

Postoffice officials declare that they have no record of a Yonker family at present.

Thompson's Action Is Sustained

State Civil Service Commission Upholds Game Chief's Discharge of Newton Blizzard

CONFIRMATION GIVEN

Obliged to Present Case by Crabbe's Refusal of Counsel, Coshocton Man Wins It

D. O. Thompson, of Coshocton, chief of the state fish and game division, has been sustained in his action of discharging Newton Blizzard, game protector at Buckeye Lake, by the state civil service commission.

Blizzard was discharged April 15. He appealed to the civil service commisison for reinstatement. Thompson was obliged to present his case himself, when he was refused counsel by C. C. Crabbe, attorney general, he said.

Thompson explained his scrap with the attorney general's department when he was in Coshocton Saturday. He said he had examined his own witnesses in the hearing before the civil service commission and was expecting a decision soon.

The confirmation of his action in discharging Blizzard was announced Wednesday.

Orr Threatened to Shoot Smith, Witness States

WASHINGTON, May 8.—The life of Jesse W. Smith, close friend of former Attorney General Harry M. Daugherty, who was found mysteriously shot in his hotel apartments here a year ago, was once threatened by William A. Orr, politician, M. Kraffmiller, of Chicago, testified today before the Wheeler-Brookhart committee.

Kraffmiller said the threat was prompted by Smith's refusal to refund money paid him by Orr on liquor deals.

Kraffmiller said Orr, former secretary to Gov. Whitman, of New York, came to Washington "after his New York indictment to get a refund on money paid to Howard Mannington."

"Orr came down here and said he would either get his money back or he would shoot Mannington and Jess Smith," said Kraffmiller.

"How do you know Orr said that?" asked Senator Jones, Republican of Washington.

"Mannington told me so," the witness replied. "I met him one day and he was nervous. I asked him why and he said Orr was in town trying to get his money back."

Kraffmiller introduced a letter written by Mannington, refusing to return certain money paid him by the witness. In the letter Mannington said he had accepted the money as "retainers" and he would not return it to Kraffmiller.

"This money was paid to Mannington because he was close to the attorney general and had influence with him," said Senator Brookhart, Republican, of Iowa.

"Yes," said Kraffmiller.

"It was the same situation as when E. L. Doheny employed William G. McAdoo," observed Senator Moses, Republican of New Hampshire.

"Eactly the same," Senator Brookhart agreed.

VALENTINE SERVICES TO BE HELD FRIDAY

Short funeral services over the body of Mrs. Maro J. Valentine, who died Tuesday morning at St. Luke's hospital, Cleveland, will be held at the home on East Vine-st Friday afternoon, preceding the services at Grace M. E. church

Following are the names of the pallbearers: J. J. Bowen, H. L. Miller, B. O. Stingle, John T. Karr, C. H. Boyd, and H. C. Overholt.

PEW NEAR DEATH

Simon Pew, aged 86, of Keene, was reported in a serious condition at his home Thursday suffering from pneumonia. His attending physician has faint hopes for the recovery of Mr. Pew.

KEENE MAN IS ILL

Abraham Randles, Keene, is confined to his home suffering from diabetes. His condition was not regarded as serious Thursday.

METHODISTS TO LIFT BAN ON AMUSEMENTS

Union of North and South Branches Brings More Liberal Views---Members May Now Attend Races, Dances and Theaters---Actors Protest Against Exclusion from Membership

SPRINGFIELD, Mass., May 8.—Lifting of the age-old ban of the Methodist Episcopal church against attending dances, theatres, circuses and horse races will be one of the immediate results of the unification of the church with the Methodist Church, South, it was stated today at the general conference in session here. Amusements are permitted by the rules of the southern church but were denied by the Methodist Episcipal branch.

A large group of liberal delegates is back of the movement to have the amusement ban lifted at once rather than wait until the merger is effective and such action becomes imperative. The southern church will not permit the amusement ban and the New England, southern New York, New York east, Newark, Rock River, Ill., and central Pennsylvania conferences already have declared for a lifting of the ban.

Bishop Edwin H. Hughes, of the New England area, said he favored a frank discussion of the amusement clause. He said the influence of a group of actors should not sway the delegates.

The rule of the church prevents actors and actresses from joining the Methodist church. The Actors Equity Association has formally protested to the conference against this rule, claiming many actors attend Methodist churches even tho they are not permitted to become members.

Congressmen Stage Fist Fight in Committee Room at Capitol

WASHINGTON, May 8.—A fist fight between two members of congress in which books and chairs were hurled around promiscously and spectators scattered for cover was staged today in a meeting of the house committee that deals with District of Columbia affairs.

The principals were representative Thomas L. Blanton, Democrat, of Texas and Representative William C. Hammer, Democrat, of North Carolina.

Hammer struck the Texan across the head and shoulders before they were separated. Neither was injured.

The battle was lively, while it lasted, the two members swinging widely and struggling to get at each other while spectators and other congressmen endeavored to keep them apart.

The trouble started when Blanton objected to the meeting being held on the ground he had not been previously notified. Hammer said Blanton had "wilfully misunderstood" an announcement about the meeting.

Representative Zihlman, Republican, of Maryland, interposed and hastily adjourned the session.

AUTHORITIES LOCATE MAN WANT'D HERE

In response to a letter he sent the chief of police at Canton yesterday, Sheriff Ernest Darr today received a telegram stating that Morris Cohen is being held by authorities in that city.

Cohen was arrested on a charge of non-support filed by his former wife, Mrs. Lester Bucher, of Coshocton.

An officer will go to Canton probably tomorrow to get Cohen, Sheriff Darr said.

Discord Breaks Out Anew over Jap Exclusion

WASHINGTON, May 8. — Congressional resentment over the postponement of Japanese exclusion until March 1, 1925, flared up in both houses this afternoon when it was revealed for the first time that not only has a concession been made to Japan in the way of a time extension, but also that from July 1 of this year until March 1, 1925, Japan will be placed on a quota basis like any other nation.

This revelation came as a shock to the exclusionists in congress and served to feed the fires of discord.

May Festival is a Success

Many of the parents and friends of the pupils attended the May Festival program given in the Central auditorium Wednesday evening by the grade pupils.

The program was lengthy but fascinating and each pupil was good in his and her part. The Chestnut, Sycamore, South Lawn and Bancroft buildings were represented in the festival.

The platform on which the pupils held their program was attractively decorated.

Tonight other grade pupils will take part in the May Festival. Several of the same selections will be repeated, but by other pupils.

The program this evening begins at 8 o'clock at the Central auditorium.

MINOR OPERATION

Henry Dawson, Roscoe, underwent a minor operation at the City hospital, Thursday. The operation was performed by Dr. J. W. Shaw, Dr. E. M. Wright and Dr. E. C. Carr.

TONSILS REMOVED

Thelma Hill, of Canton, had her tonsils removed at the City hospital, Thursday by Dr. C. M. Neldon.

HOURLY TEMPERATURES FROM LAST MIDNIGHT

It was warmer at noon today than any other part of the day. The mercury rested at 75 at noon. Following are the hourly temperatures secured at the Ohio Service plant: 1 a. m. 62; 2 a. m. and 3 a. m 63; 4 a. m. 64; 5 a. m. 63; 6 a. m. 63; 7 a. m. 64; 8 a. m. 68; 9 a. m 68; 10 a. m. 70; 11 a. m. 72; 12 noon 75; 1 p. m. 74, 2 p. m. 72; 3 p. m. 71.

ROUND WORLD

CADIZ, Spain, May 8.—The Infante Carlos today formally welcomed Admiral Andrews of the American cruiser Pittsburgh, who came from Gibraltar to pay his respects to the widow of Admiral Cervera, who fought the Americans in 1898.

MADRID, May 8.—Moroccan rebels who captured three Spanish monks demanded as ransom 800 pounds in money, 600 woolen shirts and 600 Arab cloaks, said a dispatch from Melilla today.

RIGA, May 8.—Two Russian manufacturers, one of them the president of the textile trust have been sentenced to death on charges of corruption and unfair business practices, said a dispatch from Moscow today.

DUBLIN, May 8.—Lord Ashtown, one of the best known oblemen in Ireland, and owner of a 22,000 acre estate, was fined 100 pounds today after being found guilty of common assault.

BERLIN, May 8—Former Crown Prince Frederich Wilhelm will shortly publish a book dealing with war guilt, it was learned today

LONDON, May 8.—A dispatch from Rome today stated that a seismograph at Faenza registered an earthquake shock, the seat of the disturbance being estimated at 3,500 miles distant.

Corn Planting Is Begun Here

Corn planting started in the northern part of the county, Wednesday, according to reports from that section.

A number of farmers in various parts of the county were planning to start planters today.

River bottom farmers are rushing their plowing. Tractors have been seen at work in several fields near town the past two or three days. Several bottom farmers who do not have tractors have engaged tractor owners from this city to do their plowing in order to speed up their preparations for planting.

To Recover California Oil Lands

Lease Made by Fall Said to Be Invalid; Harding's O. K. Was Not Obtained

PLAN COURT ACTION

3,057 Acres of Valuable Oil Land at Buena Vista, Calif. Is Held by Honolulu Co.

WASHINGTON, May 8.—Court action by the government to recover 3,057 acres in the Buena Vista Cal., naval oil reserve, leased by ex-Secretary of Interior Albert B. Fall to the Honolulu Cosolidated Oil Corporation loomed as a strong possibility today.

Following a report by E. C. Finney, assistant secretary of the Interior, that he was unable to find in the department's files any record that Fall obtained the approval of the late President Harding to lease the reserve, Democratic members of the public lands committee indicated they would ask that prompt steps be taken to regain the land.

The law specifically provides that leases upon the public domain must receive the approval of the president

Ex-Governor J. V. Gillett, of Cali-

(Continued on Page Sever

Wm. A. McCurdy Dies at Home in Warsaw Vicinity

William A. McCurdy, aged 65, died at his home in Jefferson-tp. Wednesday night at 10:30 o'clock from a complication of diseases. He had been in failing health for the past six months and had been bedfast since last Thursday.

He was born on August 15, 1858 in Bedford-tp. His entire life was spent in Bedford and Jefferson-tps.

Mr. McCurdy had been a farmer all his life.

He was married to Clara Taylor on August 27, 1885. To this union five children were born. The children and widow survive.

Those surviving are: the five children, J. D. McCurdy, Bedford-tp; L. T. McCurdy, Bethlehem-tp; Mrs. William Haines, Jackson-tp; Mrs. J. W. Haxton, 327 north Third-st; Norman McCurdy, near Warsaw; the sisters and one brother are, Mrs. Harvey Elder, and Mrs Joseph Orr, of Warsaw; Mrs. Henry Haines, Cooperdale and A. F. McCurdy, Route 6. Seven grandchildren also survive.

The pall-bearers are to be his brothers-in law, Norman Taylor, John Fowler, Harvey Elder, Joseph Orr, Henry Haines and George McCoy

Funeral services will be held Friday afternoon at 2.30 at the late residence in charge of the Rev Everal McBroom, of Warsaw. Interment will be made in Valley View cemetery.

Conesville H. S. Alumni Banquet To Be Held Sat.

The Conesville Alumni Association banquet will be held in the Conesville high school auditorium on Saturday evening, May 10. The Ladies' Aid of Conesville church will serve the supper

About 130 members are expected to attend this banquet

Cupps Infant Dies Thursday

Following a several days illness from double pneumonia death claimed the life of William Cupps, Jr., three weeks old son of Mr. and Mrs. Herbert Cupps of near Wills Creek, Thursday noon, at 12 o'clock.

Besides the parents one sister Dorothy aged three years, survives. Funeral services will be held from the late home Saturday morning, at 10.30 o'clock. Interment will be made in the Franklin cemetery.

MRS. WRIGHT RESTING MORE EASILY, REPORT

Mrs. Charlotte Wright, aged 76, south Ninth-st was resting fairly well at the City hospital, Thursday. She is suffering from two broken legs and bruises as a result of being struck by an automobile last Saturday.

It could not be determined yet by the attending physicians as to whether Mrs. Wright will recover.

PECKINPAUGH TO ADVISE ON LEGALITY OF TAX ORDINANCE

DURAND TO FILE SOON; GETS BLANK

COLUMBUS, May 8.—Attorney C. Homer Durand, Coshocton, today visited the offices of Secretary of State Smith and obtained one of the declaration blanks which are filed out by candidates for governor. Durand will weigh in as a liberal, or "wet" candidate for the Republican gubernational nomination.

ASSOCIATES OF REP. LANGLEY PLEAD GUILTY

COVINGTON, Ky., May 8. — Walter B Carey, Canton, Ohio and M. E. Huth, Alliance, O., jointly indicted with Congressman John W. Langley and two others on charges of conspiring to defraud the government thru an alleged liquor transaction pleaded guilty today. They will not be sentenced until after the trial of Langley, now being held before federal Judge A. M. Cochran has been concluded.

J. J. Clark, of the staff of the Beelbach hotel at Louisville on the witness stand today, presented the hotel's register showing that Langley, Mortimer, Huth, Carey and others mentioned in the alleged whiskey transactions, had registered there several times during September, October and November, 1921, when it is alleged, conferences were held regarding the alleged removal of the whiskey from the warehouse.

Student's Arm is Broken When Auto Overturns

Miss Ruth Adams, daughter of Mr. and Mrs. E. G. Adams, 713 Cambridge-st, who is studying at Ohio Wesleyan University, Delaware, is in a Delaware hospital suffering from a broken left arm, as the result of an automobile accident Tuesday morning.

Miss Adams, in company with three other University students and a young man were motoring in the country near Delaware, in a touring car when a sandy bank along which they were traveling gave way, turning the car over. In attempting to ward off the fall, Miss Adams threw out her arm, the break occurring just above the elbow. None of the other occupants of the machine was injured.

Word received from Mr Adams Thursday who is with his daughter was to the effect that she is getting along as well as could be expected.

Coolidge's Lead 50,000 in Calif.

SAN FRANCISCO, Cal., May 8.—Indications today were that President Coolidge's majority in the California presidential primaries may reach 50,000. With about 1,000 precincts scattered all over the state but largely from Los Angeles, yet to be heard from the count stood

Coolidge 254,113; Johnson 229,451, or a lead for the president of 14,692.

The victory of President Coolidge marks the first defeat of Senator Johnson at the hands of California voters in 15 years

Some of his friends attributed his defeat to failure to campaign in his home state while other observers said the campaign slogan of the Coolidge managers "Let's make it unanimous for Cal" was responsible

Senator Johnson carried the southern half of the state with incomplete returns but in southern California Coolidge won overwhelmingly

William G. McAdoo won the Democratic delegation to the New York convention by a 6 to 1 vote. With 4,705 precincts reported the vote stood today McAdoo 88,012; unidentified 14,813

BOY FATALLY BURNED

NORWALK, O., May 8. George Mundy, five year old son of Mr and Mrs. Paul Mundy, died today at the Memorial hospital of burns received when the dwelling house of his parents was partially destroyed by fire Tuesday.

MOTORISTS KILLED

CINCINNATI, O., May 8 Fred Westfall and Cyrus Tunning were killed today when their automobile truck was struck by a fast Baltimore & Ohio passenger train at the Eloise-av crossing in Riverside.

Gaumer in Cols. Today

Few Report for Fourth Meeting of Council and No Business Transacted; Next is Friday

E. S. Gaumer, president of city council, went to Columbus Wednesday evening to consult state officials in regard to the legality of the occupational tax ordinance recently completed by city council.

Mr. Gaumer expects to see A. B. Peckinpaugh, deputy supervisor in the department of auditor of state, and possibly others.

If the ordinance is declared to be legal council will probably not delay long in securing its passage. If, on the other hand, it does not meet the approval of the state officials it is difficult to predict what course the city councilmen will pursue.

The occupational tax will probably be either discarded or passed soon to make way for the proposed vehicle tax.

Only a few of the members of council reported for the fourth of a series of tax discussion meetings Wednesday evening so no business was taken up.

Another executive session will be held Friday evening. Meanwhile, the return of President Gaumer is anxiously awaited.

300 TRAPPED IN ICE PACK; FOOD IS LOW

DULUTH, Minn., May 8.—Three hundred persons were reported in serious danger today as a 50-mile gale continued to pile up ice about 13 lake freighters caught in the ice in Lake Superior. Fears were expressed by shipping men here that the imprisoned boats might be crushed unless the storm abates.

A radio message from one of the vessels said that food was getting low. One of the freighters succeeded in breaking out of the ice and is now in open water, it added.

Fear Labor War in Ruhr Valley

BERLIN, May 8.—The menace of a "red war" in the Ruhr loomed today when news was received that the communists have brot about strikes and lockouts affecting 300,000 men, mostly coal miners.

Russian agents are alleged to have persuaded the German reds to precipitate labor troubles and to make demonstrations in celebration of their sensatonal success at the polls last Sunday when they increased their Reichstag seats to more than 60.

Serious disorders are feared So far the French and Belgian troops have not interfered

The whole situation had become complicated by the rupture between the German Soviet governments over the police raid upon Russian trade headquarters and the departure of Russian Ambassador Krestinsky for Moscow

Violence is feared at Halle, where hostile factions are lining up

Labor troubles have spread from the Ruhr to Saxony and Silesia. The virtual cessation of the coal industry threatens to paralyze industry

The trouble in the Ruhr arose over the government attempt to extend the working shift from seven to eight hours

CURTIS DENIES NAVY FALLS BELOW RATIO

NEW YORK May 8—Assertions that the American navy falls below England and Japan in a 5-3-1 ratio were made at a luncheon tendered to the Secretary of the Navy Curtis D. Wilbur here.

WILL WELOME FLYERS

TOKIO, May 8 Plans to welcome the American round the world fliers on their expected arrival here May 15, are being made at the Kasumigoaura aerodrome

It is estimated that the American fliers will reach the Kuriles on May 8

MARRIAGE LICENSE

Walter Shackelford, 21, optical worker, Zanesville, Gertrude Amore, 20, daughter of Mr. and Mrs. Lloyd Amore, Coshocton Consent of Lloyd and Ella Amore given. Rev. Anthony Vendeville, officiating minister.

NewspaperARCHIVE®
NewspaperARCHIVE®

Cosmopolitan Corporation presents

MARION DAVIES in Little Old NEW YORK

PASTIME TO-NIGHT

THURSDAY AND FRIDAY

ADMISSION—Matinees .... 10c & 25c
Nights ..... 10c & 30c

Feature Starts 2:30, 6:30, 8:45.

DON'T MISS THIS GREAT ATTRACTION

THRILLING days of America's youth are recreated in this remarkable photo-play

when the stars and stripes were raised at the prow of the first steamboat when the foundations of the American nation were laid by the brave men and women of a glorious age gone by when men lived and loved to the full

Romance and adventure crowd each thrilling moment of this turly great motion picture. Marion Davies as the heroine of a charming love story will capture your heart completely. **If you like "When Knighthood Was In Flower" you'll love "Little Old New York."**

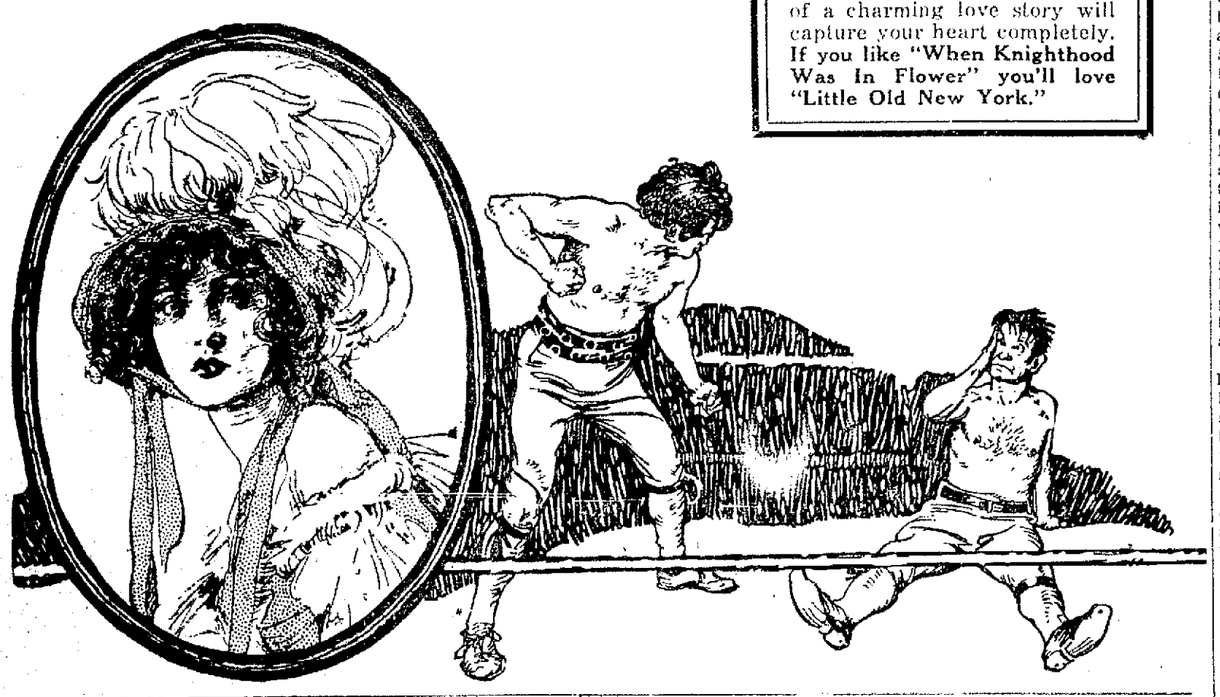

UTAHNA TONIGHT and THURS.

You'll Thrill! You'll Gasp! You'll Cry! You'll Laugh! You'll Cheer! When You See

"CRASHING COURAGE"

Don't Miss This Live-Wire Attraction!

Also BUDDY MESSINGER In "THE YOUNG TENDERFOOT"

EXTRA! FRIDAY AND SATURDAY

A thrilling romance of the California Gold Rush Days.

HOOT GIBSON

in "RIDE FOR YOUR LIFE"

ALL the World Loves the LOVERS in

THE HUNCHBACK OF NOTRE DAME

Universal Production Presented by CARL LAEMMLE

The Super-Colossal Spectacular Production of All Time

Incomparably Magnificent Glorious, Gorgeous Thrilling, Dramatic

4 DAYS, COMMENCING TUESDAY!

PASTIME Twice Daily. 25, 55, 80c

BUCKET AND DIPPER WILL INITIATE WED.

COLUMBUS, May 7.—Initiation ceremonies will be held on the campus of Ohio State University today for the Buckeye and Dipper, a junior honorary society, to which the most active sophomores have been chosen for 16 years. Among the 15 named this year are William S. Cunningham, Lima, George P. Guthrie, Elyria, Emanuel P. Metodeinkin, Cleveland, Frederick R. Pride, Portsmouth, and Edward H. Watkins, Mansfield.

DOG SHOW COMING

H. D. Carr, [illegible] manager for the Collins Brothers [illegible] and [illegible] shows, [illegible] a [illegible] from Mayor [illegible] R. [illegible] Tuesday morning to [illegible] a show in this city.

The show will [illegible] here on either May 21 or [illegible]. This will be the first [illegible] to show here this season.

ATTENTION K. OF P.

WORK IN THE RANK OF ESQUIRE, WEDNESDAY EVENING, MAY 7TH, 1924.

R. W. McGIFFIN, C. C.

THERE IS NEWS FOR YOU ON THE CLASS PAGE

CABLE WILL SPAN PACIFIC AND LINK EAST WITH WEST

BY STEWART JACKSON

WASHINGTON, D. C., May 7.—The laying of the first 955 miles of the new Alaskan deep-sea cable will be begun Thursday when the Army Signal Corps cable ship "Dellwood" leaves Seattle for Ketchikan. The Dellwood arrived in Seattle April 30 from London, where the cable was purchased, and she will return for another similar load and lay another lap of the wire when she has finished the first one.

Lap by lap three cable lengths will be laid along the coast of Alaska to Seward, where the present Alaskan cable, laid twenty years ago and now badly cut up, ends. From Seward the Dellwood, making trips back to London when she has exhausted each 955 miles—for that is all her draft will safely permit her to carry—will push the great steel line of communications farther and farther to the north and west, out past the Aleutian Islands, until some time in the future the dream of a century may be realized—an All-American deep-sea transpacific cable. When that time comes, say international experts, this nation will no longer look with concern upon the little islands of Guam and Yap, surrounded by Japanese mandate territory, where the ends of the present American Commercial Pacific cable lines lie at the mercy of any possible enemy.

KEPT IN SALT WATER

The cable was loaded into tanks of salt water at the works of Siemens Brothers and Co., Woolwich, England, where it was purchased and brot, in the Dellwood, thru the Panama Canal, to Seattle. The temperature of the cable in the salt water tanks had to be kept the same at all times and had to be equal to the temperature of the Alaskan waters, so considerable difficulty in shading and cooling the tanks was encountered in the tropical regions near the Panama Canal.

The cable is the largest and best in the world, steel armored, with rubber-covered core in which the communication wires are enclosed and protected, at where ends be extra armor. It was loaded into the tanks in the reverse order to which it is to go into Alaska. The ship which is laying the cable backs with it, the wind blowing the big cable from the bow of the vessel. Gutta percha, deep-sea cable is not manufactured in the United States.

The Dellwood is equipped with an automatic steering device known as the "gyro-pilot." This machine shows instantly the least movement of the ship's head and is quicker than the steersman's brain to note the yaw or periodic departure of the vessel from her course. It is a well-known fact in navigation that a human being cannot steer a straight line on the ocean, but a curve, and the gyro-pilot lays a course so much straighter that, in the case of the cable-ship Dellwood, it is expected by the War Department to save enough cable at $1,000 a mile to pay for the device ten times over.

May Festival This Evening

Following is the program for the May Festival to be given by children of the Coshocton schools, in Central auditorium, this evening at 8 o'clock:

First grade pupils:

"Little Bo-peep" and "News for Gardeners," Chestnut building.

"Slumber Boat" and "My Little Yellow Duck," Sycamore building.

"Soldier Boys" and "Rain Song," Lincoln building.

Second grade pupils:

"Marusaki" and "The Sailor Boy," Chestnut building.

"The Little Fiddle" and "Spring Grasses," South Lawn building.

Cornet solo, Virgil Pierce.

Third grdae pupils:

"The Star Child," Bancroft building.

"Cuckoo Music," South Lawn building.

"Chrysanthemum Song," Chestnut girls.

Fourth grade pupils:

"White Butterflies," Sycamore building.

"A Frog He Would A-wooing Go," Chestnut building.

"Dreams" and "Strawberry Fair," Lincoln building.

Solo—"Song of the Easter Hare," Myrland Stahl.

Fifth grade pupils:

"Good Morning," Sycamore building.

"Baby Seed Song," Chestnut building.

Violin selection, Harold Wilson, Donald Fitch, Willard Hart, Lyman Wells, Dorothy Miller, Meredith Anderson, May Stoker and Charles Cooper.

Sixth grade pupils:

"Far Off and Near By," Bancroft building.

"Evening Star," South Lawn building.

"Fairies," Bancroft and South Lawn buildings.

Mrs. Valentine

(Continued from Page One)

her death comes as a severe shock to her many friends in this and surrounding communities.

Besides the husband and daughter, she is survived by the following sisters and brother: Mrs. Jay Le Roilley, Mohawk, Mrs. J. W. Veigel, Coshocton, Route 6, Mrs. John Latter, Coshocton, and Charles Crown, Coshocton.

She was a member of the Lady Maccabees lodge and the Keene Hill Grange.

The body was brot from Cleveland early Wednesday morning. Funeral services will be held in Grace M. E. church Friday at 2 o'clock p. m. The Rev. W. B. Winters will be in charge.

Interment will be made in the family lot in South Lawn cemetery.

Boys' Pig Club Leaders Meet, Outline Work

A good representation of Coshocton-co boys' livestock club leaders attended the annual "subject matter" conference of the leaders held at the Coshocton-co farm bureau office, Tuesday afternoon.

S. M. Salisbury, livestock specialists in the extension department of Ohio State University, was present and discussed with the local leaders details of pig club management.

Six Coshocton-co pig clubs, made up of boys between the ages of ten and 19, will start their club activities on June 1, under the guidance of the local leaders, and following rules furnished them by the extension department of Ohio State University, thru the county farm bureau, and according to details of management brot out at Tuesday's meeting.

Each boy in the club will purchase a grade or registered pig that has been farrowed between March 1 and April 15, or is not more than 84 days old when it is weighed in by the leader at the start of the demonstration, June 1. The pigs will be fed during the summer and exhibited at the local county fair in October, with a record book and story of the season's demonstration. The basis of awards for judging the breeding pigs at the fair will be 50 points for individuality, 15 points for rate of gain, 15 points for cost of grain, and 20 for record book and story, and for the market pigs, 35 points for individuality, 25 for rate of gain, 20 for cost of gain, and 20 for record book and story.

Mr. Salisbury instructed the leaders, Tuesday, in details of starting their clubs, feeding the pigs, sanitation, exhibiting and marketing the pigs, and club activities, with instructions on keeping the records of the project.

Stress was laid upon correctness of type in the club entries. Pigs should be of the growthy, rangy type, standing well up on their toes, the not of the extreme tall type, according to Mr. Salisbury. Some farmers are, he said, making the mistake of going in for extremes in ranginess of type.

The specialist also called attention to the importance of forage crops as a supplement for grain in the ration, in order that the lowest possible cost of gain may be made in the final score. Rape, rape with soy beans, alfalfa, soy beans, sweet clover, red clover, bluegrass, and combinations of these crops were recommended as supplementary forage crops. The necessity of minerals in the ration was also emphasized, as was the importance of stringent control of internal parasites.

Grades to Give Music Program Tomorrow Eve.

A lengthy May Festival program will be rendered by the grade pupils of the Coshocton public schools in the Central auditorium at 8 o'clock, Thursday evening.

Following is the program:

First grade—Clown song, boys, Bancroft building.

"My Dolly," girls, Bancroft building.

"Daffy-Down-Dilly," and "Rocking Dolly," South Lawn.

Second grades—"Hoop Song," Sycamore building.

"The Wise Bird," Bancroft.

"Our Flag," Lincoln.

Clarinet solo, Virgil Perce.

Third grades—"Indian Lullaby," "Watchman, What of the Night," Sycamore building.

"Yo, Heave Ho," and "Cuckoo Music," Chestnut-st building.

"The Seed and the Weeds," and "The Little Fiddler," Lincoln building.

Chrysanthemum Girls, Chestnut-st building.

Fourth Grades—"Folk Dance," Bancroft.

"Follow The Leader," and "Flowers and Song," South Lawn.

"Solo Song of the Easter Hare," Myrland Stahl.

Fifth grades—"In the Tree," Bancroft.

"Merry Robin," Lincoln.

"Baby Seed Song," South Lawn.

Violin selection by the pupils from class.

Sixth grades—"Far off and Near By," Sycamore.

"Greeting," Chestnut building.

"The South Wind," Lincoln building.

"Fairies," all sixth grade.

Carroll Welding Shop is Moved

The Carroll welding shop has been moved from Hickory-st into new quarters in the alley on the east side of south Sixth-st between Main and Walnut-st. Frank and Chester Carroll will operate this shop.

The shop was open for business Wednesday in the John Hall building.

Welding and auto laundry work will be done in this shop, including general repair work.

PIE AND SHADOW SOCIAL

The women of the M. P. church at Plainfield will hold a pie and shadow social in the church, Saturday evening, May 10.

ANNOUNCEMENTS OF CANDIDATES

Editor The Tribune:
Please announce my name as candidate for County Surveyor, subject to the decision of the Republican primary, August 12, 1924.
W. F. PARK.

Editor The Tribune:
Please announce my name as candidate for Sheriff subject to the decision of the Republican primary, August 12, 1924.
HAROLD MARQUAND.

Editor The Tribune:
Please announce my name as candidate for County Commissioner subject to the decision of the Democratic primary, August 12, 1924.
STEVE H. DAVIS.

Editor The Tribune:
Please announce my name as candidate for Sheriff subject to the decision of the Democratic primary, August 12, 1924.
CHARLES R. FOSTER.

Editor The Tribune:
Please announce my name as candidate for County commissioner subject to the decision of the Democratic primary, August, 12, 1924.
A. F. McCURDY.

Editor The Tribune:
Please announce my name as candidate for Representative subject to the decision of the Democratic primary, August 12, 1924.
GEORGE M. STILLINGER.

Editor The Tribune:
Please announce my name as candidate for Sheriff subject to the decision of the Democratic primary, August 12, 1924.
JAMES M. STUART.

Editor The Tribune:
Please announce my name as candidate for County Commissioner, subject to the decision of the Democratic primary, August 12, 1924.
WILLIAM J. COX.

Editor The Tribune:
Please announce my name as candidate for County Treasurer, subject to the decision of the Democratic primary, August 12, 1924.
LESTER E. ROAHRIG.

Editor The Tribune:
Please announce my name as candidate for Representative, subject to the decision of the Republican primary, August 12, 1924.
CLAY MILLER.

Junior Operetta Well Received

The junior high school operetta, "The Windmills of Holland," was a big success from every standpoint Tuesday evening in the Central auditorium.

A large and appreciative audience witnessed this play presented by the boys' and girls' glee clubs of the junior high school. The operetta consisted mostly of music. Cleo Cowger, music director at the Central building, directed the program.

Approximately 50 pupils took part in the producion. Following are the members of the Windmill chorus and the chorus of workhands:

Windmill Chorus: Hester Meek, Ruth Heffelfinger, Ruth Mirise, Wilma McGarrity, Madeline Martter, Edna Ahner, Violet Workman, Kerma Young, Annette Ashman, Janice Rodgers, Agnes Clough, Loretta Wise, Mary Miller, Helen Newton.

Chorus of Workhands: Violet Bordenkircher, Garnet Griffith, Josephine Laudikrohm, Hester Wheeler, Lucile Rice, Ruby Wheeler, Edna Wheeler, Leola Heines, Dorothea Zill, Eliabeth Scharon, Kathryn Vendeville, Lola Jane Ross, Lena Carter, Florence Ferber, Robert Parrish, Lorenzo Crawford, Edward Downey, Raymond Haskins, Earl Gray, Forrest Binning, Charles Young, Vernon Taylor, Myron Campbell, Carlos Bradford, Ray Chapman, Lola Jane Richcreek, Robert Games, Junior Patterson, Charles Campbell, Matthew Vendeville, Robert Bales, Carl Schumaker, Fred Murphy.

MAJOR OPERATION

Mrs. E. C. Coolie, Newcomerstown underwent a major operation at the City hospital, Wednesday. The operation was performed by Dr. W. H. Keenan and his brother of Cambridge and Dr. F. M. Marshall.

Tribune Advertising is an Investment—Not an Expense

The All-Year Car for Every Family

for Economical Transportation

CHEVROLET

5-Passenger Sedan $795

f. o. b. Flint, Mich.

COSHOCTON MOTOR CAR CO.

Phone 1031 for Demonstration.

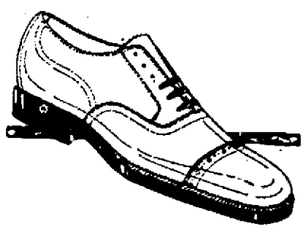

A Good Impression --- First and Last

"First Impressions" count, but good "Last Impressions" are more important.

Shoes you'll part with regretfully long after they have outworn their usefulness, are the sort of Shoes we like to sell.

It means pleasure, profit and great satisfaction to both you and us.

CANTWELL'S SHOES - HOSIERY

INSURGENTS TO FORCE VOTE ON PROFITS TAX

By WM. K. HUTCHINSON

WASHINGTON, May 7.—The olive branch of compromise, prepared by Republican leaders to save the administration tax reduction bill from Democratic authorship, was ignored today by the insurgent-progressive bloc of the senate.

Turning a deaf ear to entreaties of compromise, the insurgents planned to force a test vote upon their own provision for restoration of the excess profits tax, which Secretary of the Treasury Mellon condemned and against which the administration leadership is opposed. The insurgents faced defeat, however, because the proposal is just as obnoxious to some Democrats as it is to the administration ranks.

Republican leaders were concentrating their efforts today upon enactment of a final compromise surtax rate of 37½ per cent into the new revenue bill as a substitute for the 40 per cent maximum already endorsed by the Democratic-insurgent coalition. Administration leaders hoped to wean enough insurgents from the following of Senator Brookhart, Republican of Iowa, to enact their compromise rate. Indications were the fight would be exceptionally close. The Mellon plan was definitely abandoned, even its original sponsors in the senate yielding up the ghost, and instead, a proposal of 32 per cent surtax will be tried first b ythe administration rank before a "last ditch" fight is staged at the 37½ per cent line which was the rate adopted by the house in passing the Longworth compromise bill.

Hope of administration leaders to enact the 37½ per cent compromise rate was dimmed somewhat by Brookhart, who declared he planned to defend the Democratic 40 per cent surtax maximum.

"The progressives won't weaken on the 40 per cent surtax," Brookhart said. "We wanted 44 per cent originally and we may yet force a vote on the higher maximum. The Republican compromise offer will not get very far."

Senator Ladd, Republican, of North Dakota, another insurgent, confirmed Brookhart's statement. Both senators declared they would make their fight on the proposal to again tax excess profits.

Administration leaders nevertheless were hopeful.

"We believe we can get the 37½ per cent rate adopted," said Senator Smoot of Utah, Republican finance leader. "We have been informed that a number of Republican senators who opposed the Mellon bill will support this rate which was adopted by the house, in preference to the Democratic plan."

Smoot also predicted defeat of the Brookhart proposal for restoration of excess profits taxes.

"LIFE SAVER" AUTO IS IN CITY WEDNESDAY

A novel advertising scheme in the form of an automobile on the streets of Coshocton today attracted unusual attention wherever it was seen.

On a Dodge truck was mounted a huge reproduction of a full package of Life Savers, candy mints. The shape of the body, the color and lettering represent a huge package of the candy mints.

P. R. Hendricks, the driver, is touring thru all the principal cities of Ohio. He explained that there are sixty of the same kind of trucks travelling all over the United States and Canada. There are also two in England. Samples of the candy were given away.

WILL GIVE OPERETTA

The high school glee club will present an operetta in the Central auditorium Friday evening entitled, "Bells of Beaujolais." Everything is now in readiness for the opening night.

Tribune Advertising is an Investment—Not an Expense

SPECIAL COMMUNICATION

Coshocton Lodge No. 96 F. and A. M. Wed. Eve., May 7, 6:30 p m

Work in M. M. Degree. All Master Masons Are Requested to Be Present.

W. E. PARK, W. M.
W. D. SHERRETS, Sec.

RADIO BATTERIES

Willard Rechargable A and B Batteries

GUY R. TARNEY

236 Main St.

Phone 597

NEW SPRING CLOTHES

FOR MEN And YOUNG MEN.

RIGHT PRICE! RIGHT STYLE!

Swihart-Rice

"The Store of Better Things For Men and Boys."

CITY MARKET

THE FOOD CENTER

Ham Ends, 4 to 6 lb. ave., lb.	12½c
Tender Chuck Steak, lb.	20c
Fresh Calf Brains, lb.	18c
Philadelphia Cream Cheese	
Pure Apple Butter, qt. jar	32c
Fancy Head Rice, lb.	8c
P. & G. Soap, 10 bars	44c

YELLOW FRONT
COR. SIXTH & MAIN
Any Sized Order Delivered for 5c. Telephone 1517

NEWSPAPERARCHIVE® NEWSPAPERARCHIVE®

LARGEST CHAIN STORE SYSTEM IN OHIO

COSHOCTON DRY GOODS CO.

319-321 MAIN ST. - PARK HOTEL BLDG.

Men's Overalls
$1.39
A regular $1.75 quality, plain blue or striped denim, bib style, re-enforced double stitching. Jackets at same price in all sizes.

Men's $1.00 Union Suits
79c
Topkis brand, athletic nainsook or balbriggan knit, ankle or knee length; long or short sleeve.

75c Window Shades
59c
Columbia Mills dark green shades on best spring roller, six by three feet, complete with fixtures.

Lace Collars
49c to $1.69
Another demonstration of our underselling. Newest novelty lace embroidered and plain collars in white and combination colors. Extraordinary values!

$1.25 Corselettes
98c
Newest models in fancy pink coutil, elastic goring, reducing model. A surprising value, in all sizes.

65c Silk Hose
49c
Artificial silk in all new wanted colors, re-enforced heel and toe. An unsurpassed value. We always undersell.

Yard Goods at Saving Prices

$1.00 Dress Linens, all shades, yd 89c
75c Fancy Dress Crepes, yd. . . . 59c
$1.65 Silk, Cotton Crepes, yd. $1.39
75c Fancy Dress Voiles, yd. 59c
65c Normandy Dress Voiles, yd. 49c
65c Colored Ratinspun, 36 in. yd. 49c
30c Fancy Figured Silkoline, yd. 25c
$2.00 Lace Curtain Strips $1.69
Big Value Unbleached Muslin, yd 14c
30c Stevens' Linen Crash Toweling 24c
25c Bleached Out. Flannel, 27 in. 18c
25c Scout Percales, fast color . . . 18c
30c Gen. Lonsdale Cambric, yd. 26c
81 inch Half-Bleached Sheeting 69c
35c Kalburnie Dress Ginghams 29c
75c rapery Poplin, new shades . . 59c

85c Men's Work Shirts
69c
Cut full and roomy, dark blue chambray, double stitched seams. Another big underselling demonstration. All regular sies.

$1.00 Vacuum Bottles
75c
Guaranteed to keep liquid hot or cold for 24 hours, metal casing, with handled cup, for lunch knits or picnic.

$1.25 Rag Rugs
98c
27x54 inches, rag rugs, striped hit or miss patterns, firm woven washable, fringed ends. An underselling demonstration.

$1.00 O'Cedar Mops
79c
Genuine O'Cedar Mops, triangle shape, long warp, complete with mop stick. An example of our underselling.

Boys' 45c Stockings
33c
A real money-saving item; fast black. A durable knit with re-enforced heel and toe. Always for less here.

Boys' Union Suits
69c
Genuine Topkis nainsook athletic style, a garment with a reputation for wearing qualities, re-enforced throughout. All sizes.

Children's Play Oxfords
98c to $1.29
Sandals and Oxfords, stitch down Neolin soles; sies 5½ to 2. A big value. An underselling demonstration.

Women's $1.50 Silk Vests
$1.19
A good quality knitted silk vest in Orchid, peach, white, flesh, and yellow. Underselling at $1.19.

$2.50 Women's Silk Hose
$1.98
Genuine gold stripe, a Hose of quality in black, brown, grey and nuebuck; high Pointex heel, re-enforced toe.

Men's $1.00 Night Shirts
79c
Good grade muslin, cut full and roomy, all sizes. You can always buy for less at Coshocton Dry Goods Co.

Van Raalte Silk Gloves
98c to $1.98
Pure thread silk, long and short length, newest novelties, in all spring shades. We undersell.

Women's $5.00 Pumps
$3.98
Snappy styles, in grey or airedale nubuck.. Fancy cut-out patterns, lattice and scroll effects. Low rubber heels. Underselling price.

MEN AND WOMEN IN NEWS OF THE DAY.

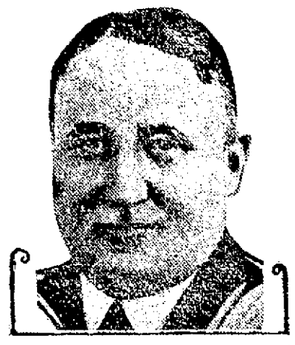

Above: PHILIP SNOWDEN & MRS. AGNES A. PETIT
Below: GROVER BERGDOLL & GOV. W. T. McCRAY

Governor Warren T. McCray, of Indiana, was found guilty in 15 minutes by a jury that had been trying him in Indianapolis on the charge of using the mails in a scheme to defraud. Philip Snowden, regarded as one of the brainiest men in the Labor Ministry in England, acting as Chancellor of the Exchequer, has introduced the first Labor budget in Parliament. Grover Cleveland Bergdoll, notorious Philadelphia draft dodger, has disappeared from his haunts in Eberbach, Germany, and his friends profess to be alarmed. Mrs. Agnes Adlaw Petit, beautiful ex-wife of Clement M. Petit, son of Milwaukee's "salt king," answered the divorce decree he secured in Milwauke by filing suit in New York for separation, and by suing her ex-father-in-law for alleged alienation of affections.

NEWCOMERS HAD BALL TEAM 56 YEARS AGO

Newcomerstown lays claim to having the first baseball team in Tuscarawas-co. The team was organized in 1868. Six members of that old time diamond crew are living.

The line-up then was as follows: J. H. Mulvane, p; W. H. Gardner, c; S. L. Douglas, 1b; H. G. Little, 2b; George Gardner, 3b; R. L. Shoemaker, sr. cf; Frank Miskimen, jr. ss; (deceased) and Jacob Hess, lf; (deceased.)

T. J. Patterson umpired the first game.

Words' Meanings Expand by Study

Simplest Phrase Often Contains Great Beauties of Sentiment

We sometimes speak of a "kind" person, things of the same kind, and again of "man-kind;" but do we ever reflect that the three words come from the same root? That wonderful genius, Shakespeare, meant more than a mere play on words, when he put into Hamlet's mouth—who was alluding to his father's brother—"A little more than kin, and less than kind."

It is very interesting to study words. A dictionary is not a dull and lifeless collection of words—but a living and breathing record of the peoples who speak them. For this reason there can be no more valuable book at one's elbow. People who study a dictionary become superior to those who are ignorant of its use. They should have a good dictionary, however, like The New Universities Dictionary. We have put it into everyone's power to possess this treasure house of words and facts.

The development of Madagascar's mineral resources, among the richest in the world, has been more than quadrupled in the last 12 years.

Buenos Aires has adopted a type of motor vehicle for cleaning and watering its streets and transporting garbage to an incinerating plant.

Discusses the Home Garden

New Illustrated Bulletin Suggests Varieties that are Suited to Ohio

A bulletin "About Perennials," by Prof. A. C. Hottes, floriculture specialist at the Ohio State University, is to be issued by the state college of agriculture early in May. It discusses perenials for the home garden.

"The lover of attractive gardens sooner or later comes to desire a selection of good perennials," writes Prof. Hottes, "but he often wishes some true estimate of the various flowers before ordering. In this bulletin are discussed some of the perennials which have been admired in the gardens of the Department of Horticulture of Ohio State University, but which are not found in the majority of gardens. These are mainly the old-fashioned sorts, unfamiliar to many thru lack of association. They will grow in any garden, given ordinary care, and will increase in beauty with every season."

The author lists the flowers in seasonal order of blooming. Then follows ten suggestions on success with perennials, and a list of over 100 plants, giving the location and soil in which the plant thrives.

The bulletin may be obtained from your county agent, or will be sent free of charge on request of Department of Publications of the Ohio State University.

The Italian government will install 14,000 automatic telephones in Milan.

IN THE PROBATE COURT OF COSHOCTON COUNTY, OHIO
In the matter of the estate of John S. Lear, Deceased.
To whom it may concern:
The undersigned, as administrator of the estate of John S. Lear, deceased, has this day filed in Probate Court of Coshocton County Ohio, his application praying for an order authorizing him to sell the claims belonging to the estate of John S. Lear, and which have become desperate. (An itemized list of said claims is filed in the Office of Probate Judge, Coshocton County, Ohio.) Said application will be for hearing on the 30th day of May at 10:00 o'clock A. M.
THE COMMERCIAL NATIONAL BANK, Administrator of estate of John S. Lear, deceased.
M 8 15 22 29

Sure Relief FOR INDIGESTION

6 BELL-ANS
Hot water
Sure Relief

BELL-ANS

25¢ and 75¢ Packages Everywhere

Turkish Troops Fight French on Syrian Frontier

LONDON, May 8.—Isolated clashes have taken place between Turks and French occupational troops on the Syrian frontier, the Daily Mail declared today.

Turkey is reported o have sent an army corps into that region as a result of the growing tension between the Turks and French.

Turkish military authorities are preparing to hold a council of war on June 5 to consider the serious situation. According to the Daily Mail German influence is growing at Angora, the Turkish capital. It is reported that General Von Lossow, former commander of the reichswehr in Bavaria is co-operating with the Turks.

Wheeling Turns Cold Shoulder to Peace Envoys

WHEELING, W. Va., May 8. — The pax special, sponsored by the International League for Peace, has cancelled its visit to Wheeling May 12. The action is the result of opposition developed here from the Kiwanis club, National American Club and other organizations, and the Presbyterian Church, where the meeting was to be held, refused use of the structure.

Skirmishing on Syrian Frontier

PARIS, May 8.—Fighting between the gendarmes and Turkish brigands on Syrian territory along the Syrian frontier in which there were 15 French casualties was admitted by the foreign office this afternoon. Also it was admitted that the Turks have concentrated roops along the frontier.

The French high commissioner for French mandate territory in Syria, General Weygand, conferred with Premier Poincare regarding the situation last night.

Service on the Aleppo-Angora railway has been suspended.

There is no confirmation of the Constantinople report that the French commissioner at Constantinople has been authorized to protest to Angora against Turkish troop concentration.

Ships Collide in Heavy Fog

NEW YORK, May 8.—Following a collision in the thick fog two steamships were waiting today for the mist to clear just outside New York bay before shipping into the port. The vessels were he American freighter Cluseus and the Norweigian tanker Manducino. They were able to proceed under their own power in spite of heavy damage suffered in the crash.

The liner Homeric and several smaller ships were forced to anchor outside the harbor until the fog lifted.

Two Killed in Pistol Battle

NEW YORK, May 8.—Drenc. with blood, the bodies of two Italians were found in the Italian quarter of Brooklyn early today. The men had killed each other in a duel, according to police.

Peter Buschemi, 24, a butcher, was found lying in front of his home with four bullets in his heart. Nearby, lying in the gutter was the body of an unidentified man, with a bullet in his brain. No revolvers were found near the bodies.

Neighbors said Buscemi had no enemies. Passersby told police they had seen the men stagger and fall but had not seen any one pick up the revolvers. Detectives said the shots had evidently been fired at close range.

FORESTER WILL FILED

The last will and testament of Louisa Forester, deceased, has been filed in probate court.

The testatrix bequeaths all her real estate to her husband, John S. Forester, and all of her personal estate to a grand-daughter, Louise Grant.

WILL ADOPT CHILD

Isaac Thomas and Jane Thomas, of Coshocton, have petitioned for the adoption of Norma Jean Frye, aged about two years, in probate court.

SMART SUITS

from the House of Kuppenheimer and Michaels Stern & Co.

$35 to $49.50

These Fine Clothes Are Worn by More Men in America Every Year; Because of Their Outstanding Quality in Rich Woolens, the Varied Smart Styles for All Men, the Expert Needlework. And Their Faultless Fit. There's Plenty of Value in Them for That Reason—They Really Cost You Less.

There's Real Clothes Economy in Our Suits at $22.50 --- $27.50 --- $30.00

The best Suits we've ever seen at these low prices. Surprising All-Wool fabrics and fine tailoring in smart models for Men and Young Men.

Comparison will tell you.

For Spring Comfort

UNDERWEAR

Your comfort is measured largely by the kind of Underwear you wear. In these the weight, the texture and the fit are Perfect. Offered in short sleeves, ankle and three-quarter lengths and athletic styles.

Fine Nainsook athletic styles, specially priced at **79c and $1.00.**

Fine Ribbed Union Suits in short sleeves, ankle length, special at **$1.15.**

Allen A. Spring Needle Union Suits, **$1.50 and $2.00.**

Manhattan Athletic Union Suits, **$1.50 to $2.50.**

You'll find every good style and fabric represented in this vast stock.

The

HACK - LORENZ

Company

"Our Goods Make Good Or We Will."

BONUS WILL COST DOUBLE AMOUNT RECEIVED BY MEN

BY ROBERT S. THORNBURGH

WASHINGTON, May 8 — The soldiers' bonus bill, as passed by congress ultimately will cost $6,700,000,000 over a period of 60 years, according to the figures prepared by treasury actuaries for President Coolidge. These figures are expected to play an important part in the president's anticipated veto of the bill now before him.

The actual amount to be paid soldier beneficiaries amounts only to $3,700,000,000, the rest being taken up by interest and administration charges.

Assuming the population of the United States at 110,000,000 the per capital cost would be $61, over the 60 year period of $1 per year.

Necessity of a sinking fund created of government bonds to reach a total of about $3,600,000,000 at the end of 20 years to finance payments when insurance policies mature, will be called to the president's attention by Secretary of the Treasury Mellon.

At the end of 20 years, the government would put the accumulated $3,600,000,000 bonds on the market at the prevailing interest rate, now estimated at between four and five percent. Forty year bonds would be the logical issue, according to treasury experts, thus extending the bonus liquidation over 60 years.

Treasury officials said the bonds should not be given to bonus beneficiaries in lieu of cash, because, they believe, fifty percent of the veterans would sacrifice the bonds at far under face value to obtain ready cash. That, it was declared, would result in the collapse of other government paper and precipitate a serious situation.

In present estimates of the bonus cost interest that must be paid on the bonds following maturity of policies has not heretofore been taken into consideration according to treasury experts.

To build up the sinking fund, it was estimated that approximately $151,000,000 annually in principal and interest would be deposited in the sinking fund in the form of bonds. Thus the bonus would cost the government comparatively little aside from the administrative outlay up to the floatation of bonds at the end of 20 years.

Treasury actuaries, in revised estimates, fix the payments to those veterans of short service who will get cash, at from $7,000,000 to $8,000,000 considerably under previous figures.

Annual payments to estimates of veterans who die before the expiration of policies will amount to from $125,000,000 to $130,000,000, experts said.

Administration costs are expected to run from $10,000,000 to $20,000,000 the first year. It was stated the heaviest cost will be on the war department, which will need probably 3,000 extra clerks to figure bonus payments.

A steel ship of 2500 net tons recently launched was the largest vessel ever built in Brazil.

JEFF KNOWS WHEN TO USE DISCRETION WITH MUTT - By BUD FISHER

(Copyright, 1921.)

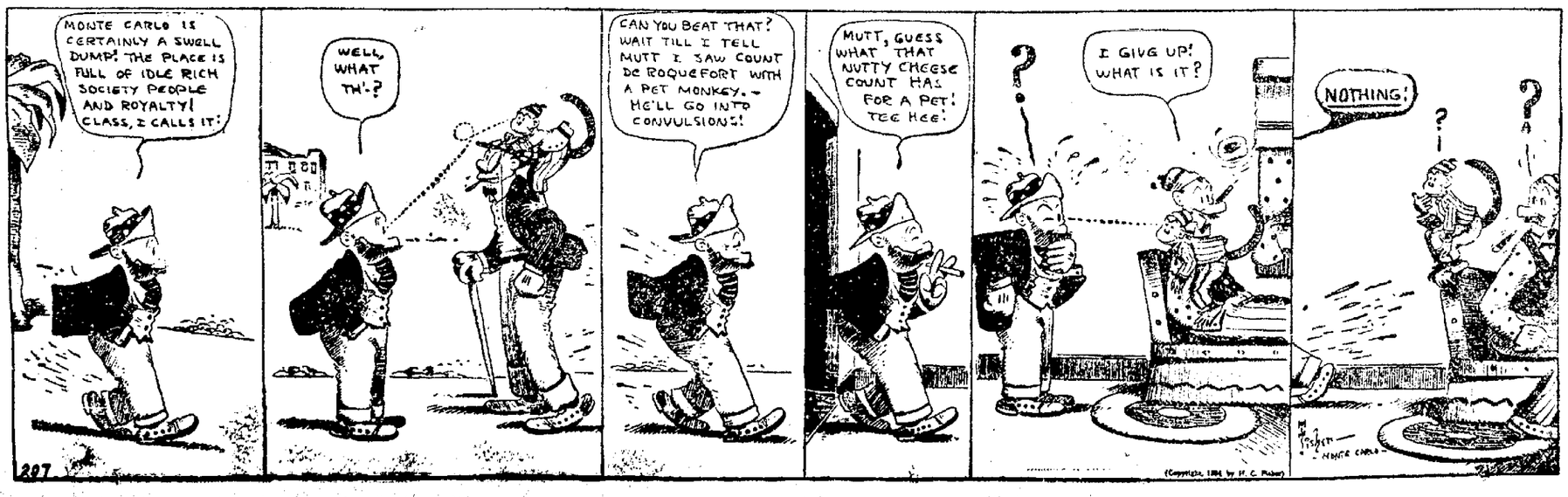

NEWSPAPER ARCHIVE®

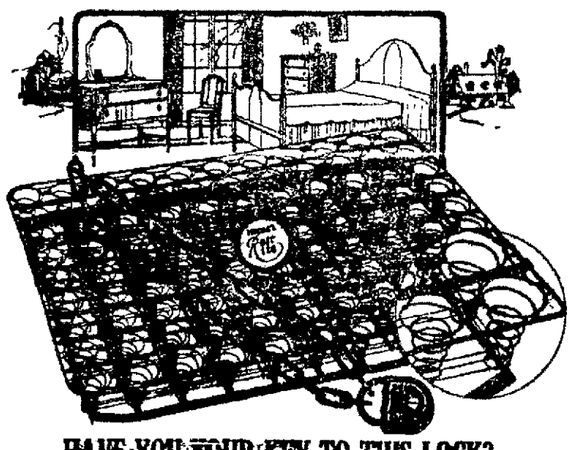

HAVE YOU YOUR KEY TO THIS LOCK?

All this week the wonderful REST RITE OPEN BOX SPRING is being demonstrated in our windows. In order to convince you that this is the bed spring for you to buy, we want you to try the REST RITE OPEN BOX SPRING on your own bed. If after thirty nights you are not satisfied that it is the best bed you ever slept on return it to us at our expense.

Rest Rite Spring

FREE FREE FREE

GET THE KEY TO THE FOUNDATION FOR

Perfect Rest

There are no strings attached to this offer, you are not required to buy anything. Just come in and get your key and if it is the key that fits the lock, this wonderful REST RITE OPEN BOX SPRING is yours.

BE SURE TO GET YOUR KEY

ROSE BROS.

230-32 MAIN-ST. OPP. CITY HALL

Explains Why H. S. Athletes Fail Later on

Competition Stiffer Because They Meet Stars from Other Schools

COLUMBUS, May 8—There is a real reason for the miserable failure of hundreds of sparkling high-school athletes to make good at collegiate football, according to Dr J. W. Wilce, tutor of the gridiron sport at Ohio State.

Dr. Wilce has seen the ranks of high school players who "failed to make the grade," augmented rapidly in the last few years, and, with the beginning of Spring training, comes more high school buds who may fail to blossom.

"The most important reason for the not uncommon collapse of promising high school players when they reach the college gridiron," Dr Wilce said, "is that they are up against the keenest sort of competition on their own varsity squad.

"Players who starred on 'Main Street' find themselves competing with several score other players who sparkled just as brightly Competition is stiffer, consequently many get lost in the ensuing shuffle.

"Again, most high school players win copious praise from the home folks," Dr Wilce pointed out, "because of their brilliant offensive play. Intercollegiate football emphasizes defensive tactics, hence such players face much sterner defense than in high school play.

"The college player, however," Dr. Wilce said, "must fit into his team. The athlete who starred in one particular line in high school must be able to adapt himself to the college team style of play, and as a rule, cannot hope to get by on ability in one small field."

FLOYD JOHNSON TO FIGHT ROMERO-ROJAS.

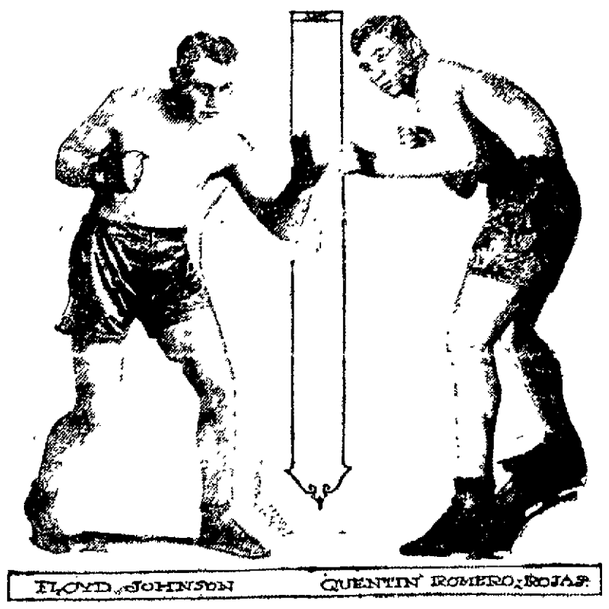

FLOYD JOHNSON QUENTIN ROMERO-ROJAS

Quentin Romero-Rojas, the Chilean heavyweight who is seeking a bout with Jack Dempsey, has been matched to fight Floyd Johnson, the Iowa heavyweight, 12 rounds to a decision. The men will meet in Madison Square Garden, New York City, on May 12. Tex Rickard has promised Romero-Rojas bouts with Jack Renault and Harry Wills if he succeeds in battering down the stout-hearted Iowan.

Undecided Who Will Pitch for Coshocton Sun.

Manager Bill Robertson, of the Coshocton baseball club was undecided Thursday as to his pitching choice against the Mt. Vernon club on the latter's soil, Sunday afternoon.

Orve Rea turned the Mendels back last Sunday and Rasnick has already worked in two games. "Lefty" Kelly is under consideration for Sunday's game, but Manager Robertson has not fully decided yet what man will get the call.

Rea, Rasnick and Kelly are all reported in shape to go the route against the Knox-co outfit. Kelly played his first game last Sunday in a local uniform and made a hit with the fans and also "hit" the ball.

The local fans are anxious to see the local left hander workout on the rubber His services are also needed on the team on account of his hitting

Providing that Atchinson is unable to be in the local lineup, Kelly may remain in right garden and Rea or Rasnick will be sent to the box

No doubt Van Horn will do the twirling for the Mounts He has won one and lost one for the Knox-co clubbers He lost a hard fought game recently to Barnesville, allowing the Hilltoppers two hits. Errors lost his game

The first game he pitched against Coshocton at Lake Park last season for Mansfield, he shut out the local club 2 to 0. In the next two starts against Coshocton he was forced to retire from the rubber after a shower of base hits. No doubt Kelly and Van Horn will stage a reavl pitchers' duel if the former happens to be called upon by Manager Robertson Sunday.

Such stars as "Goat" Channell, the former hard hitting Mansfield outfielder and Louie Woerth, former Mansfield catcher will be seen on the Mt. Vernon lineup Sunday.

Mt Vernon took the measure of the New Philadelphia club on the latter's grounds last Sunday.

The local lineup Sunday will likely be: Atchinson, lf, Clancy, 2b; Evans, 3b; Storch, cf; Greber, rf, Witt, ss; Gygli, 1b; Hildebrandt, c, Kelly, p; Rea, p and Rasnick. Payne, Jordan and Thornsley, u.

—One of the Charm Creations from "JOHN KELLY". Price 8.00.

THERE'S ALWAYS SOMETHING NEW AT CANTWELL'S.

Frequent shipments keep assortments always interesting here—An essential style note if you appreciate "Individuality" in your Footwear Prices are 4.95 to 10.00.

CANTWELL'S SHOES - HOSIERY

FRAZEYSBURG BOY WINS IN TRACK MEET

Frazeysburg and New Concord captured the Muskingum-co track and field meet honors, held yesterday afternoon at the county fairgrounds. Frazeysburg, however, carried off highest individual honors thru Marvin Lane, aged 16, senior of that town who nearly equalled the state high school record for pole vaulting. He vaulted 10 feet and 9 inches He won a gold medal for high point getter.

In the girls' contest, Frazeysburg high school also was first with a total of 29 points

TOLEDO BANDIT TO BE SENT TO PENITENTIARY

COLUMBUS, May 8.—Doors of the federal pentitentiary at Atlanta will open for Joe Urbaytis, Toledo bandit, as soon as he has recovered from a severe bullet wound sufficiently to endure the trip, federal authorities here announced today.

Urbaytis, who was shot while resisting an officer here, will begin serving a sentence for his part in the $1,000,000 Toledo post office robbery of 1921. It was said none of the $100,000 in bonds still missing was recovered.

Tribune Advertising is an Investment—Not an Expense

A Man Never Knows All That His Mother Has Been to Him Till It's Too Late to Let Her Know That He Sees It—

Sunday Is MOTHER'S DAY! Let Us Deliver a Special Mother's Day Box of Whitman's, Card Enclosed.

Nothing Is Too Good for Mother—In Chocolate There Is None Better Than Whitman's.

McManus & Owens

(Formerly Smith's)

430 MAIN ST PHONE 256.

BASEBALL

NATIONAL LEAGUE

	Won	Lost	Pct
New York	14	5	737
Cincinnati	13	6	684
Chicago	12	10	545
Brooklyn	10	9	526
Pittsburgh	10	11	476
Boston	6	10	375
Phila	5	11	313
St. Louis	5	13	278

AMERICAN LEAGUE

	Won	Lost	Pct
New York	13	6	684
Detroit	11	8	579
Boston	9	8	529
Chicago	9	9	500
St Louis	10	10	500
Washington	9	11	450
Cleveland	7	10	412
Phila	6	12	333

AMERICAN ASSOCIATION

	Won	Lost	Pct.
Indianapolis	14	7	667
Kansas City	13	7	650
Minneapolis	10	10	500
St. Paul	10	10	500
Columbus	9	10	471
Louisville	9	10	474
Milwaukee	6	10	375
Toledo	5	13	294

YESTERDAY'S RESULTS

NATIONAL LEAGUE

Boston 4, Brooklyn 1.
New York 4, Phila 2, (10 innings).
Chicago 5, Pittsburgh 1.
Cincinnati-St. Louis, wet grounds

AMERICAN LEAGUE

Washington 3, Boston 4, ((11 innings).
New York 7, Phila 4
St Louis 10, Cleveland 8.
Detroit-Chicago, rain.

AMERICAN ASSOCIATION

St Paul 12, Columbus 5
Kansas City 6, Indianapolis 3.
Toledo 8, Minneapolis 5.
Milwaukee - Louisville, wet grounds.

TODAY'S GAMES

National League
Cincinnati at St. Louis.
New York at Phila
Boston at Brooklyn
Chicago at Pittsburgh.

American League
St Louis at Cleveland.
Detroit at Chicago.
Washington at Boston.
Phila at New York

American Association
Columbus at St. Paul.
Toledo at Minneapolis
Indianapolis at Kansas City
Louisville at Milwaukee

YESTERDAY'S HOME RUNS

AMERICAN LEAGUE

Player	Club	No	Total
Hauser,	Phila	1	4
Miller,	Phila	1	1

NATIONAL LEAGUE

Player	Club	No.	Total
None.			

Totals to date
National 65, American 56
Last year this date
National 83 American 40

TIME AND WEATHER FOR TODAY'S GAMES

National League New York at Philadelphia, cloudy 3 30 Chicago at Pittsburgh, rain, 2 30 Cincinnati at St Louis, clear, 3 Only games

American League Philadelphia at New York, cloudy 3 30 Washington at Boston, cloudy 3 Detroit at Chicago rain, 3 St Louis at Cleveland cloudy, 3.

WANTS NEGRO TO UMPIRE K. K. K.-K. C. BALL GAME

COLUMBUS, May 8—In an address on "Tolerance" before the Civitan Club here, Rabbi Samuel Mayerburg, Dayton, wished for the "dawn of the day when baseball teams representing the Ku Klux Klan and the Knights of Columbus will play a game, umpired by a negro, for the benefit of the Jewish Welfare Association"

Rabbi Mayerburg declared that "it was only thru the co-operation of all her citizens, irrespective of creed or color, that America will reach her ultimate destiny."

Tilden Will Be Re-instated in Time for Match

BY DAVIS J. WALSH

NEW YORK, May 8—From the hallowed atmosphere in which lawn tennis is played, discussed and sometimes mismanaged came the intimation today that William T Tilden, II, stormy petrel of its internal politics, would be returned to favor in time to appear in the Davis cup series for the U. S. Tilden, affronted by the player-writer rule and Holcombe Ward's report on the subject has declared his services null for that particular occasion but the good tidings are that all will be soon serene. It is said that he will be asked to return to the team and that he will do just that.

The report was neither recognized nor commented upon in official circles but the claim has been made that, behind the scenes, executive authority is moving toward a definite end.

This, it is declared, will take the form of a special meeting of the United States Lawn Tennis Association, in toto, and that the same will take place not later than one month from this date Pro-Tilden sentiment, crystallizing in certain influential quarters in the association is declared to be ready to force the hands of those who would bar all player-writers from the lawn tennis after January 1, next.

Clubs and tennis sections thruout the country are going on record, pro and con, on the Tilden controversy and everywhere officials are being urged to compromise with the Tilden elimination by permitting men, who began tennis writing before the player-writer business was conceived to continue writing their masterpieces without surcease. Unfortunately this cannot be done, even if the executive committee was so inclined. The committee was instructed by the national meeting to enforce the rule and cannot do otherwise without the consent of the national association

Therefore it is asserted that another meeting of the association is necessary, not to say inevitable The opinion of those on both sides of the fence is almost unanimous that the meeting will take place long in advance of the Davis cup challenge round.

It is significant that the meeting is being planned far enough in advance of the international matches for Tilden to prepare himself for an adequate display of Tilden tennis on the occasion in question.

LAST NIGHT'S BOUTS

CINCINNATI—Kid Whitey won from Fighting Ferraris, eight rounds Jack White defeated Jimmy Morgan six rounds Joe Guest knocked out Sammy Sharp, third round.

WALKER STARTS TRAINING

RUMSEN N J, April 8 Mickey Walker, world's welterweight champion, began training here today in preparation for his championship bout with Lew Tendler at Philadelphia on June 2 He said that he is considering acceptance of an offer from Detroit promoters to meet Johnny Nichols of St Paul on May 19.

BANDITS HURL MAN INTO HIS CELLAR

COLUMBUS, May 8—Anthony Di Martino, jeweler who was hurled into the cellar by bandits who escaped after looting his jewelry store of $4,000 in cash and jewelry valued at $3,000 last night, probably will recover it was announced at St Francis hospital today.

Di Martino's skull was fractured.

Adjustable ventilators are included in new steel doors designed for business or public buildings to save the construction of transoms.

Adams Goes to Bench After 16 Years Service

PITTSBURGH, Pa., May 8—"I can't throw another pitch," with these words as he left the pitching mound after he had relieved Wilbur Cooper in the fourth inning of yesterday's game between the Pirates and Chicago Cubs, Charles B. "Babe" Adams sang his "swan song" and the Pittsburgh baseball fans will see no more their baseball idol, who for 16 years pitched the Pirates to victory.

"Babe" had been troubled with his throwing arm all thru the spring training and "Bonesetter" Reese at Youngstown, Ohio, had tried to iron out the kinks caused by faithful service, but it was of no avail

The stands at Forbes Field rocked with cheers as Adams went in to pitch, but those same stands were still when Adams stopped pitching suddenly, and shook his head, dropped the ball and walked to the bench.

Bill Killifer, manager of the Cubs, who has known Babe for years, shook hands with the fallen idol, and those nearby said there were tears in the Cub manager's eyes, for he knew this was the passing of a great star, who had served the game well.

EASTERN OHIO LEAGUE NEWS

Bob Shea, former basketball start on the Ohio Wesleyan conference club last season will likely get a tryout in baseball with the Zanesville Greys Sunday, according to advices in that city

The Zanesville management has asked that Shea report for duty Sunday.

For storing clothing a chest has been invented that can be mounted on brackets under a bed, moving on roller bearings, to save room.

Coshocton Boys to Represent O. S. U. in Golf Match

Ohio State University's golf score in Tuesday's game with Michigan in Columbus was made by Gifford and Clifford King, former Coshocton boys, now students in Ohio State University.

Ohio State lost its first match to Michigan Tuesday Broderick defeated G. King 2 to 1 and Crosby of Michigan lost to C King ½ to 2½.

The Maize and Blue captured both foursomes, Smith and Quirk of Michigan defeating Rogers and Patrizio, of Ohio State and Broderick and Crosby defeating the King brothers, of Ohio State

The British postal service will have airplanes carry mails arriving from America at Plymouth to London, Manchester and Belfast.

Tagging The Bases

The young idea, represented by one Woehrs, threw neither wisely nor too well in the tenth inning and the Giants frolicked off with a 4-to 2 decision over the Phillies. Woehrs threw to second base as Brother Kelly trundled home with the winning run.

After running up six in a row the Red Sox passed out before the Senators, 5 to 4, thru the medium of Jack Quinn's wild pitch in the eleventh.

The Athletics sank for the ninth straight time when Naylor was swatted indiscriminately by the Yankees in the early innings Score, 7 to 4. The Macks rallied and drove Pennock to the outer darkness but Dugan's double play in the ninth caused the rally to become a relapse.

Marquard foiled his little playmates of other years, left handing the Dodgers to a 4 to1 defeat by the Braves. It was the first defeat of the Dodgers in five starts.

In a seance of free hitting the Browns outlasted the Indians, and won 10 to 8. The Sisler outfit scored six runs in the first, sending Coveleskie hence and the Indians replied by tying the score in the second while Shocker went elsewhere. The Browns won in the fifth at the expense of Levsen

The Pirates succumbed to the pitching of Kauffmann, finishing second to the Cubs by a score of 5 to 1

WANTS CARPENTIER'S FIRST RETURN BOUT

NEW YORK, May 8—In announcing the receipt of a cabled offer from Francois Descamps to post a forfeit binding Georges Carpentier's appearance at Jersey City on June 20 to meet Gene Tunney, American champion, Bill Gibson today reiterated his determination to seek an injunction against the Carpentier-Gibbons bout at Michigan City Ind, on May 31 Gibson claims that he holds a prior claim on Carpentier's services for his first bout in this country since meeting Jack Dempsey

Overland

Willys - Knight

Studebaker

Coshocton Auto Sales

(3rd. St. Garage)

THE DEPENDABLE STORE

D. O. THOMPSON

Men's Caps

—You will find the best line of Caps here in the city at very Low Prices, 98c, $1.25, $1.48, $1.98, $2.50 and $2.75.

—We have all the new styles and patterns.

Men's Spring Suits

—If you only want to pay a modest price for your new Spring Suit, we have them at $15, $18, $20.

—If you are looking for something of a better grade Suit, you will find them here at $24, $26, $28 up to $35.

See What You Save

85c Union Suits	59c
98c Union Suits	79c
$1.25 Union Suits	98c
$2.00 Union Suits	$1.48
85c Work Shirts	69c
25c Dress Socks	15c
35c Dress Socks	25c
$1.79 Dress Shirts	$1.25
$2.00 Dress Shirts	$1.69
$2.00 Work Pants	$1.69
$3.00 Work Pants	$1.98
$4.00 Dress Pants	$2.75

Bound in Black Textile Leather, Seal Grain; Red Edges. New Type, Special Paper, Strong and Durable; Easy on the Eyes—a Luxurious Book.

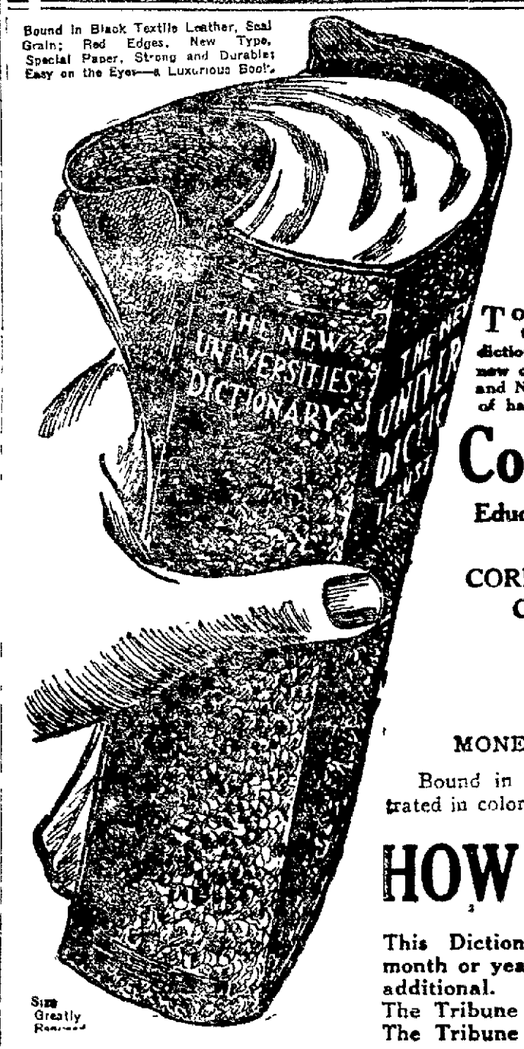

Size Greatly Reduced

SPEECH Is Golden

If one knows when and how to use it

TO-DAY success comes only to those who know the value and use of words. And your old dictionary will not help—it is out of date. A new one full of new life, new thoughts, new vigor and NEW WORDS is here provided, at more cost of handling, exclusively for readers of the

Coshocton Tribune

Educators from Five Great Universities Contributed to This Book

CORNELL, HARVARD, PRINCETON, COLUMBIA, PENNSYLVANIA

The dictionary —It's yours for the asking; Get it today.

MONEY BACK IF NOT SATISFIED

Bound in black seal grain; textile leather; illustrated in color. Large, new type—easy on your eyes.

HOW TO GET IT

This Dictionary for 98c plus one six month or yearly subscription. By mail 7c additional.

The Tribune by Mail, one year.....$4.50

The Tribune by Mail, six months....$2.50

NEWSPAPER ARCHIVE®

New Arrivals of Coats & Dresses

Greatly Enlarge Our Showing of Seasonable Apparel. Our Racks Are Replete with a Variety of Coats and Dresses for Women and Misses to Suit Every Taste.

REDUCED PRICES OF SPRING

COATS

Among the handsome Coatings you can find thick, lightweight Polaries, Plain and Blocked, in the desired shades; Twills in Grey, Black and Tan; Downey Wool, Polo Cloths, Bolivias, Gay Plaids and many others. Regular sizes and regular stout sizes.

$12.95 to $27.50

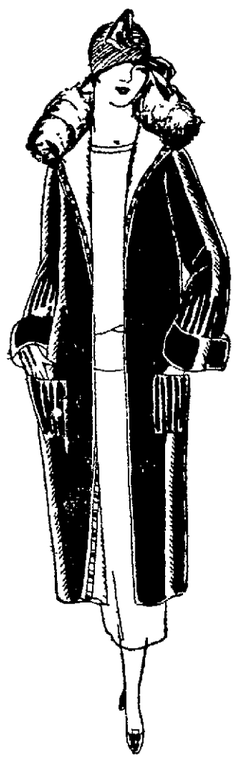

New Dresses

Frocks in varied styles and in Silk. Materials are greatly favored for Spring. Beautiful Dresses for Women and Misses. This is an opportunity extraordinary.
—New Dresses, just arrived. Satin Crepes, Flowered Pink Crepes, Georgettes, Crepe de Chenes, Taffetas and others. All sizes. Sale Price—

$15.00

Children's COATS

Finely tailored, full lined and made of same material used in Coats for grown-ups. Sizes 6 to 16. Prices Lower—

$3.50 to $9.98

THE GEM
THE WOMANS STORE

JAP EXCLUSION TIME EXTENSION CAUSE OF REVOLT IN CONGRESS

By GEORGE R. HOLMES

WASHINGTON, May 8.—A revolt of hurricane proportions was brewing in congress today over the age old question of Japanese exclusion—an issue that a week ago was considered settled.

The remarkable about-face of the conference committee of the senate and house in agreeing to an extension until March 1, 1925 before exclusion becomes effective has kicked up a tempest that threatens serious complications before it blows itself out.

The conference committee agreed to the extension with reluctance and only at the express demand of President Coolidge and Secretary of State Hughes. It was reported that Mr. Hughes made the matter a personal issue, and it was at his insistence that the president himself wrote in pencil the amendment which the committee finally agreed to submit to their respective houses.

Exclusion advocates, led by Pacific coast members, were seething with indignation today, and threatening to give the white house and state department a sharp rebuke by promtly rejecting the amendment written in Mr. Coolidge's own hand.

It is unlikely a vote can be had until tomorrow, but it seemed certain today that neither the senate nor house will accept the date fixed by the president and Mr. Hughes.

No issue that has arisen this session between the executive and legislative branches of the government has been productive of the harsh words and angry comment that greeted the Coolidge-Hughes move today.

Senator Norris, Republican of Nebraska, a consistent critic of the administration openly expressed wonderment "whether Mr. Coolidge is not playing politics." He observed that only last Friday, announcement was made at the white house that the president favored exclusion and it was indicated the existing bill would meet his approval.

"That was before the California primary" said the Nebraska senator. "The primary is over now."

Senator Shortridge, Republican of California, charged there was "something sinister" in the whole reversal of exclusion situation.

He said he saw no reason for nearly a years extension of time, "to abrogate the gentlemens' agreement."

"If Mr. Hughes can't end the gentlemen's agreement—which is not a treaty—in the two months between now and July 1, then let him resign," said the California senator.

Shortridge served notice the time extension would be "fought to the last ditch."

"I will make a point of order against it," he said, "and I think it will be sustained. If not, then we will beat it by a direct vote."

The point of order will be made that the senate and house conferees exceeded their authority in agreeing to the time extension. There are ample precedents for such a contention, for heretofore conference committees have been prohibited from putting new material in bills. The time extension is distinctly new material for the senate originally voted to make exclusion effective immediately and reluctantly agreed to the house feature of June 1.

NOTICE DIFFERENCE IN WAY YOU FEEL IN 14 HOURS OR LESS!

Make this test! End suffering from Indigestion, Pimples, Pains in Back and Sides, Constipation, Headaches and tired, run-down condition, due to Self-Poisoning because of sluggish liver and clogged intestines at this time of year.

Take a pleasant spoonful of Dr. Thacher's Liver and Blood Syrup after the next two meals. In less than 14 hours notice quick difference in way you feel. Contains pure vegetable ingredients approved by Physicians. Helps nature cleanse and tone your liver—strengthen your digestive organs—soothe the tired and overtaxed nerves, brace up your system and purify your blood. It has helped thousands feel return of strength, vigor and energy again. You, too, must be satisfied, or no cost.

Dr. Thacher's is sold and recommended by Wimmer Arnold Co., and Page & Lorenz in Coshocton and by leading druggists in every city and town.

Look Ahead

See yourself as you would like to be in the years to come—you and your family comfortably fixed—and financial worries a thing of the past.

Then ask yourself what you are doing to make this dream come true.

You must save to make it a reality. No matter how little—put aside a part of what you earn each week.

5% The Home 5%
BUILDING LOAN & SAVINGS CO.
40 YEARS IN COSHOCTON

Kills Pesky Bed-Bugs P. D. Q.

Just think, a 35c box of P. D. Q. (Perky Devils Quietus,) makes a quart, enough to kill a million bedbugs, roaches, fleas or moths and stops future generations by killing the eggs and does not injure the clothing.

Liquid fire to the bedbugs is what P. D. Q. is. The bedbugs stand as good a chance as a snowball in a justly famed heat resort. Patent spout free in every package of P. D. Q. to enable you to kill them and their eggs in the cracks. P. D. Q. can also be purchased in sealed bottles double strength, liquid form.

Sold by Sherrick & Williams Drug Co. and other leading druggists.

BUCKEYE BREVITIES
Gathered by I. N. S.

TODAY'S BRIGHT SPOT

The pendulum is swinging back from the easy unconventionality that brought bobbed hair, and the elastic manners of the younger generation, about which there was so much talk recently. Witness in invitation received by Columbus newspapermen, with the names changed to avoid embarrassment. Nothing could be more formal.

MR PETER McGUFFEY
Requests the Pleasure of Your
Company at one of his
SPIRITUOUS PAYDAYS
AT HOME
SIGNOR M TOOHEY.
GIN VIRTUOSO,
will play,
The following program,
or,
Drink it.

I. Andante.
II Pizzicato, non troppo.
III Con Amore.
IV. Furioso.
V. Doloroso
Note: The fifth part of the signor's program will be played the following morning.

MARTINS FERRY—At the request of the Martins Ferry Ministerial association, Mayor H. A. Duff has refused to permit a Sunday movie show here for the benefit of the families of Benwood mine victims. The mayor hold that citizens will not need to be given entertainment to contribute to a worthy cause.

BELLAIRE—A church is going down and a movie going up. Demolition of the old Presbyterian church property, abandoned when the congregation moved to another location, will be started in a few days by Wheeling men who bought the property for $55,000. It will serve as a site for a movie theatre.

MIDDLEPORT—Oil men in numbers are being attracted to the new gas field in the Nease Settlement since the striking of a gigantic gas well on the Cross Farm. This well is now reported to have a four million foot pressure and old oil men believe that a big pool of oil will be found somewhere in the vicinity.

GLOUSTER—The great coal mine at Jobs, at one time the largest fuel operation in this part of the country, is being abandoned forever. The machinery is being hoisted from the ancient shaft and the company store has been moved away. The postoffice, too, has been discontinued.

WOOSTER—The average price paid for some sixty head of Holstein cattle sold at the Ohio Holstein Association guaranty sale was $260. About 500 Holstein breeders from Ohio and adjoining states attended.

LIMA—Henry W. Gables was burned to death when his clothing caught fire from an exploded oil can. He signaled to his wife and child to keep away from him, as they attempted to extinguish the blaze. He died in Lima City hospital.

ELYRIA—Ralph Caponie, Mario Caponie, and Nataellonl Palombo, three Detroit boys, were arrested when an auto they had stolen ran out of gas here. The machine was taken in Cleveland.

BELLAIRE—William Ott and Abna Byers, both 17, were found hiding in the cellar of a house in a mining town near here after they had disappeared from Benwood. Miss Byer said they would run away again if not permitted to marry this time.

LOGAN—Many moves make miserable marriages says George Barber in suing his wife Leona for divorce. He charges that in two years of married life, his wife caused their home to be moved 12 times. She has also been abusive, he states.

ATHENS—A score of bootleggers convicted after a raid in January are now in Athens county jail, having failed in their appeal to the supreme court. After this decision their bonds are no longer held and they must pay a total of $37,000 or be behind the bars for years. The heaviest fine in the lot was $10,000 assessed from a young teamster in Athens reputed to have made a fortune in white mule.

ELYRIA—An epidemic of insanity has struck Lorain county with five being sent to the Massilon Asylum in one day. The list includes Eva Dunton and Mary Wick of Elyria, Amos Stern of Wellington, and Peter Schlartz and John Roba of Lorain. Mrs. Wick, mother of ten children, whose husband is ill, attempted to burn the home and cremate the entire family.

CADIZ—Country Club comin' for Cadiz. Organized the other day. Golf links gonna be laid out on the Wheeling Road east of town.

YORKVILLE—George Holiday, superintendent of the ill-fated Benwood mine of the Wheeling Steel Corporation, began his mining career as a mule driver in the Ohio and Pennsylvania Coal Company's mine here. He and his son George, Jr., were killed by the gas explosion.

POMEROY—State road work is starting all over southeastern Ohio. Many idle men from the mines are being given work. Spring thaffic is the heaviest in history.

Good Kidneys Mean Long Life

Keep Them Clean and Free from Poisonous Waste with Dr. Carey's Marshroot Prescription No. 777.

6 Ounce Bottle, 75c

No Drugs—Just Roots and Herbs—And Money Back If It Don't Help You Wonderfully.

When back aches and puffness shows under the eyes, it means that your kidneys need cleaning—need to be built up.

It may mean much more if quick action isn't taken—your very life may depend on what you do today.

Dr. Carey's Marshroot prescription 777 is for kidney and bladder troubles and for that purpose has been used with what might be called phenomenal success for 40 years. It has helped thousands and has saved many lives.

It is rigidly guaranteed—if it doesn't help you in one week's time, money back. In tablet and liquid form at Wimmer Arnold Co. and all real druggists everywhere. Price, 75c.

WITTICISMS BY OHIO EDITORS
Compiled By I. N. S.

When you see him picking the dandelions in his yard you may believe him if he says that he simply wants to get them out of the yard, but if he is looking for them in the alley, don't belive that story. Newark American Tribune.

It frequently happens that the finishing touches on friendship are touches for loans. Youngstown Vindicator.

The man who chews tobacco must find it hard to understand why the sedan was invented. Bellefontaine Examiner.

The Greek government has granted to a British geologist the Macedonia.

WORN-OUT?

THAT tired, worn-out feeling—that lack of energy and ambition—that nervous run down state — are all pretty certain indications that your blood is getting thin and pale. Without rich red blood, neither your body nor brain can work right and as a result you don't seem to get anywhere in anything you attempt.

This is the time of year when you should build up increased strength, vitality and power of resistance against disease, by getting more iron into your blood. But to take the ordinary metallic forms of iron may prove worse than useless. What you need is the newer form of iron—organic iron like the natural iron in your blood—which is now prepared in simple, easy to take tablets called Nuxated Iron.

If you feel tired in the morning, restless at night if you suffer from weakness or lack of vitality simply try taking two Nuxated Iron Tablets with each meal for two weeks and note the amazing change in your health, vigor, energy and endurance. You should be astonished at the results in even a few days time. Satisfaction is guaranteed or the druggist will refund your money.

JCPenney Co
475 DEPARTMENT STORES

Everything to wear for Men, Women and Children

We Save You Money

TAILORED AT FASHION PARK

MADE IN A TAILOR SHOP

Clothes that don't bury one's individuality

Clothes have to be tailored to be individual—when factory means are employed, individuality disappears. Our tailor shops at Fashion Park are large scale tailor shops—not "factories." They provide, ready-to-put-on, the quality, character and individuality that only custom processes can achieve.

CUSTOM SERVICE WITHOUT THE ANNOYANCE OF A TRY-ON READY-TO-PUT-ON

Lynde Clothing Co
"COSHOCTON'S BEST STORE FOR MEN AND BOYS"

Ford
THE UNIVERSAL CAR

A Welcome Member of the Family

A MOTOR car is never more appreciated than in the springtime. Its convenience and enjoyment are shared by all the family—and by speeding up the day's work, it provides more time for recreation.

A Ford Touring Car becomes a welcome member of the family. It provides every motor car essential at the lowest price for which a five passenger car has ever sold—a price only made possible by complete manufacture, in tremendous volume, in the largest and most economically operated plants in the automobile industry.

By controlling every step in manufacture, from the mining of the ore to delivery of the finished car, Ford eliminates waste and reduces vital costs to a minimum. One profit is made—hundreds are saved.

This efficiency of manufacture is accurately reflected in the quality and price of the Ford Touring car.

FORD MOTOR COMPANY, DETROIT, MICHIGAN

Runabout — $265 Coupe — $525 Tudor Sedan — $590 Fordor Sedan — $685. All Prices f. o. b. Detroit

You can buy any model by making a small down-payment arranging easy terms for the balance. Or you can buy on our Weekly Purchase Plan. The Ford dealer in your neighborhood will gladly explain both plans in detail.

SEE THE NEAREST AUTHORIZED FORD DEALER

$295
F. O. B. Detroit
Demountable Rims and Starter $85 Extra.

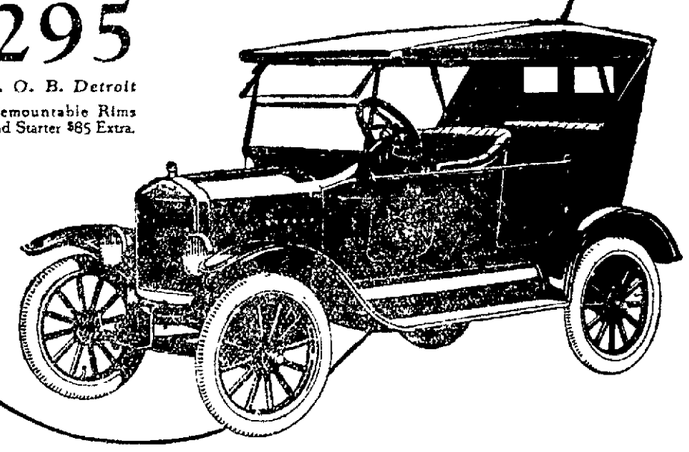

NEWSPAPERARCHIVE®

Flowers to Cheer Her on Mothers' Day

CAN you picture your dear old mother as she peeps into a box of fresh cut Flowers?
Can you see her taking the paper wrapper off the full bloom Plant or a Corsage?
What a feeling of appreciation comes over her as the gift of these Quality Flowers reveals itself!
Order early, we urge, to insure prompt delivery.

CLARY BROS.

PHONE 516.

Quickly Conquers Constipation

Don't let constipation poison your blood and curtail your energy. If your liver and bowels don't work properly take **CARTER'S Little Liver Pills** today and your trouble will cease. For dizziness, lack of appetite, headache and blotchy skin nothing can equal them. Purely vegetable.

Small Pill—Small Dose—Small Price

Would Postpone Jap Exclusion for Two Years

WASHINGTON, May 7.—President Coolidge made another effort today to stave off Japanese exclusion by statute on July 1, the date fixed in the new immigration bill.

He informed congressional leaders at the white house that the July 1 date is not acceptable to the administration and asked that it be postponed until March, 1926, in order to allow Secretary of State Hughes ample to work out an agreement with Japan which will placate Japanese feeling on the subject.

The congressmen were unable to assure him that his wishes would be complied with.

RECOMMENDS UNION OF METHODIST CHURCHES

SPRINGFIELD, Mass., May 7.—A union of the great Methodist bodies, the Methodist - Episcopal church and the Methodist Episcopal Church South, was recommended today in the report of the complete joint commission submitted to the general conference by Bishop William F. McDowell of Washington, D. C., chairman.

The report recommends that bishops of the two churches shall be bishops of the united church and shall administer its affairs as one body. The union would have two judisdictions each, comprising the areas now covered by the two churches. The name of the joint organization will be selected at the first conference and the report will be acted upon tomorrow.

COOLIDGE LIKELY TO VETO NEW TAX BILL

WASHINGTON, May 7.—Strong indications that President Coolidge will veto the tax reduction bill now pending in the senate, because of the rejection of the Mellon rates, came from the white house this afternoon.

Try a Tribune Class Ad.

FRECKLES

Don't Hide Them With a Veil; Remove Them With Othine—Double Strength

This preparation for the removal of freckles is so successful in removing freckles and giving a clear, beautiful complexion that it is sold under guarantee to refund the money if it fails.

Don't hide your freckles under a veil; get an ounce of Othine and remove them. Even the first few applications should show a wonderful improvement, some of the lighter freckles vanishing entirely.

Be sure to ask the druggist for the double strength Othine; it is this that is sold on the money-back guarantee.

GOITRE CAUSED

Choking, Smothering, Weak Eyes and nervousness. Relieved by Liniment.

Mrs. Louis Owen, Millersburg, Ohio, says she will tell or write how she removed her goitre and these symptons by Sorbol-Quadruple, a colorless liniment.

Get free information from Sorbol Company, Mechanicsburg, Ohio. Sold by all drug stores. Locally at Page & Lorenz.

COUNSEL TRIES TO DELAY BARING TRIAL

WHITE PLAINS, N. Y., May 7.—Fight to delay the trial of Clarence O. Baring, inventor and amateur chemist, charged with attempting to poison his wealthy, middle aged wife, opened today in county court. Charles E. Long, the accused man's counsel, filed a motion for postponement. May 12 had been tentatively set for the opening of the trial.

"COLD IN THE HEAD"

is an acute attack of Nasal Catarrh. Those subject to frequent "colds" are generally in a "run down" condition.

HALL'S CATARRH MEDICINE is a Treatment consisting of an Ointment, to be used locally, and a Tonic, which acts Quickly through the Blood on the Mucous Surfaces, building up the System, and making you less liable to "colds."

Sold by druggists for over 40 Years. F. J. Cheney & Co., Toledo, O.

Cleveland Real Estate Bonds

Investment Bonds that Bankers Buy

Ask for our free Booklet, Illustrated in Colors

SCHULTZ BROTHERS & CO.
Euclid Building, Cleveland

Free Instructions
In Interior Decorating
May 8-9-10
COME

Learn how easy it is to make Old Floors, Old Furniture like new with

Hanna's Lustro-Finish
Central Hdwe. Co., Coshocton, Ohio.

YOU
ARE INVITED
—TO ATTEND—
The Grand Opening
MAY 10TH, 1924

Coshocton Flint Motor Co.

Just mark that date down and make it a point to visit our new garage and salesroom.

We are inviting the public to inspect what we aim to make one of the most up-to-date service stations in the county, not only for owners of FLINT SIX, but the auto public in general.

Our repair and service department will be under the supervision of "Bill" Cunion, widely known thruout the county as the real auto mechanic, while the laundry and tire departments will be looked after by Ed. Blackson, and with our oil and gasoline stations will endeavor to give you the real service.

For the opening week, we will also have a representative from THE FLINT factory.

In addition to the above, we are offering to you an automobile in which Quality is evident in every unit of construction. The universal comment of prospects and FLINT SIX owners is that this car matches their ideal in quality of appearance and excellence of performance, at an exceptionally reasonable price.

FLINT SIX prices are quoted only on a "Delivered to the Customer's Door" basis completely equipped, in other words, you are not given one price and charged another.

Don't fail to attend this opening and inspect a medium-priced car that gives you high priced satisfaction in appearance, performance and endurance.

"What We Say It Is, It Is."

Coshocton Flint Motor Co.

"BUB" BLACKSON Props. T. E. EDWARDS JR.
224-26 S. LAWN AVE. PHONE 422.

Personal Finances of the Presidents

MILLARD FILLMORE
1800—1874

A President for Business Interests

The two presidents who outranked all others in height, being each six feet four inches in height, were Fillmore and Lincoln, personal friends. Each was born in pioneer poverty in log cabins on clearings in wilderness. Like Jackson and Johnson, Fillmore never went to school.

Millard Fillmore was born in Cuyahoga County, New York, on February 7, 1800. He was clever and got along well with people. He learned the dyer's trade, the 3 R's—readin', 'ritin', and 'rithmetic—and even taught a rural school and was a post office clerk. Then he studied law and acquired a profitable practice.

In 1826, he married Abigail Powers, who had a small property.

After holding several offices including membership in Congress at $1,500 a year, he was elected Vice-President under Taylor in 1848. Sixteen months later, President Taylor died.

At this time, Fillmore, who was prudent, had saved about $60,000. Common labor was then $1 a day. Western New York farms cost $10 or $15 an acre, buildings included. Fillmore saved money from his thirty-one months' salary as President at $25,000 a year. All his official earnings for fifteen years amounted to about $85,000.

A few years after his wife's death, he married Mrs. Caroline McIntosh, a widow of some property.

On March 8, 1874, Fillmore died. His estate passed to his second wife as dower and to his son and daughter by his first wife. It amounted to over $100,000, but so great had been the changes in prices and in the purchasing power of money that it was scarcely more of a property than he had in 1853 upon retiring from the Presidency. Common labor was getting in 1874 $1.50 a day, and the same New York farms were worth $15 to $20 an acre. Nevertheless, as compared with the present time, the final estate of Millard Fillmore was as much as $225,000.

In his seventy-four years of life, Fillmore had received in all, interest included, but not the incomes of his successive wives, $250,000.

In Congress, Fillmore had put thru the bill to help S. F. B. Morse with his telegraph invention. He had been a Democrat, a Whig and a Republican in his politics, but always a thoroly competent business man and an active worker for business interests.

COULD NOT WALK BECAUSE OF PAIN

Bad Case of Woman's Illness Remedied by Lydia E. Pinkham's Vegetable Compound

St. Louis, Mo.—"I had such a bad case of female trouble that I could not walk because of the pains from inflammation. My back was all done up. I could hardly bend, could not go up stairs because of weakness, and no one could possibly be in worse shape than I was. I have taken 12 bottles of Lydia E. Pinkham's Vegetable Compound, and I am a strong woman now and can work down any of my neighbors. They wonder how I can do so much work. I dare say that I have recommended your medicine to a thousand women. A little book was thrown at my door, and that is how I first learned of it."—Mrs. D. M. Beauchamp, 1104 Morrison Avenue, St. Louis, Missouri.

Letters like this bring out the merit of Lydia E. Pinkham's Vegetable Compound. They tell of the relief from such pains and ailments after taking Lydia E. Pinkham's Vegetable Compound.

In a recent country-wide canvass of purchasers of Lydia E. Pinkham's Vegetable Compound, 98 out of every 100 report they were benefited by its use. For sale by druggists everywhere.

FEEDS HUBBY GROUND GLASS AND SPIDERS

NEW ORLEANS, La., May 7.—After confessing to feeding her aged husband ground glass, and spiders in an attempt to kill him, and his ultimate death by another man who struck him with a boat paddle, a mob today was searching for Mrs. Holly Dykes, and John Hogan, who are being spirited from one jail to another by officers in an attempt to escape the enraged crowd.

Dykes' body was found accidentally in a river near Bogalusa, La., Sunday.

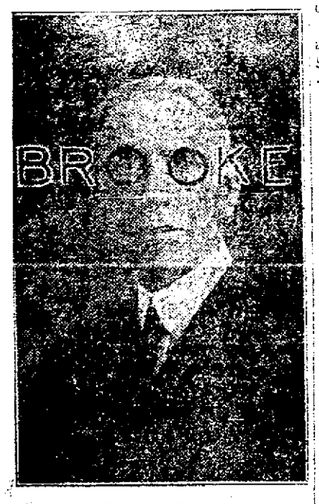

Tea Pot Dome!

There never would have been such a thing as the (Tea Pot Dome) scandal, if a few people had of had better vision.

Cuticura Treatment For Thin Falling Hair

Before shampooing anoint the scalp, especially spots of dandruff and itching, with Cuticura Ointment, letting it remain on over night when possible. Then shampoo with a suds of Cuticura Soap and warm water. Rinse thoroughly.

Samples Free by Mail. Address: "Cuticura Laboratories, Dept. 16F, Malden 48, Mass." Sold everywhere. Soap 25c. Ointment 25 and 50c. Talcum 25c. Try our new Shaving Stick.

Save Our Discount Stamps!

END WEEK SPECIALS

SABA'S *Just One Price-One Just Price* *Where Most People Trade*

COR. THIRD & MAIN STS. COSHOCTON, O. COR. THIRD & MAIN STS.

END WEEK SPECIALS

Save Our Discount Stamps!

Dress Goods Department

29c Yd. Fancy Cretone and Silkline, yd. 17c
$1.25 Yd. Fancy Silk Drapery, yd. 89c
$1.75 Yd. Fancy Silk Drapery, yd. $1.39
$2.50 Yd. Fancy Silk Drapery, yd. $1.89

Fancy Voiles

50c Yd. 36 in. Fancy Voiles, yd. 29c
75c Yd. 36 in. Fancy Voiles, yd. 59c
59c Yd. 36 in. Tissue Gingham, yd. 39c

Colored Black Sateen

39c Yd. 36 in. Black Sateen, yd. 29c
59c Yd. 36 in. Black Colored Sateen, yd. 49c
75c Yd. 36 in. Black Colored Sateen, yd. 59c

Bleached - Unbleached Muslin

17c—40 in. Unbleached Muslin, yd. 12½c
12½c—36 in. Unbleached Muslin, yd. 10c
18c—36 in. Bleached Muslin, yd. 12½c

Outing Flannel

29c—36 in. White Outing Flannel, yd. 19c
25c—27 in. White Outing Flannel, yd. 18c
20c—27 in. White Outing Flannel, yd. 15c

Men's Department

75c Men's Athletic Union Suits 48c
98c Men's Athletic Union Suits 69c
$1.25 Men's Athletic Union Suits 79c

Men's Balbriggan Underwear

95c Men's Union Suits 69c
$1.00 Men's Union Suits 79c
$1.25 Men's Union Suits, in Black, Gray, and Cream; short sleeves, ankle length 95c

Men's Dress Shirts

$1.25 Men's Dress Shirts 89c
$1.50 Men's Dress Shirts $1.00
$2.00 Men's Dress Shirts $1.59
$3.00 Men's Dress Shirts $2.25

Men's - Boys' Hats - Caps

75c Men's Boys' Caps 59c
$1.00 Men's and Boys' Caps 79c
$1.25 Men's and Boys' Caps $1.00
$1.50 Men's and Boys' Caps $1.25
$2.00 Men's and Boys' Caps $1.50
$2.50 Men's and Boys' Caps $1.95

$2.25 Men's Hats $1.69
$3.00 Men's Hats $2.45
$3.50 Men's Hats $2.95
$4.00 Men's Hats $3.25

Shoe Department

98c Child's Tennis Shoes, size 5 to 8 only 59c
$1.25 Tennis Slippers, all sizes 95c
$1.75 Boys' Brown Tennis Shoes, size 11 to 2 . $1.45

$1.50 Child's Strap Slippers, size 3 to 8 ..... $1.00
$2.00 Child's Slippers, size 5 to 8 ..... $1.49
$2.50 Boys' and Girls' Oxfords $1.95
$3.00 Boys' and Girls' Oxfords $2.45

$3.00 Ladies' Oxford-Strap Slippers $1.95
$3.50 Ladies' Oxfords-Strap Slippers $2.65
$4.00 Ladies' Oxford-Strap Slippers $2.95
$5.00 Ladies' Oxford-Strap Slippers $3.95

$3.75 Men's Oxfords $2.95
$4.00 Men's Oxfords $3.45
$4.50 Men's Oxfords $3.95
$5.00 Men's Oxfords $4.45
$6.00 Men's Oxfords $4.95
$7.50 Men's Oxfords $5.95

$2.95 Ladies' White Oxfords $1.95
$3.50 Ladies' White Oxfords $2.45
$1.25 Child's White Strap-Slippers, size 5 to 8 . 49c

$3.50 Men's Army Shoes, in Black and Tan .. $2.45
$4.00 Men's Work Shoes $2.95
$4.95 Men's Work Shoes $3.95
$3.00 Boys' Work Shoes $2.45

Ladies' House Dress, Special	$1.25 Girls' Dresses, Special	75c Ladies' Crepe Bloomers	$1.75 Suit Cases, Special	Boys' Coveralls Size 2 to 8, Special	$1.00 Ladies' Corsets, Special	Ladies' Silk Hose, All Colors, Pair	Men's Dress Hose, Pair	$2.00 Men's Blue Overalls	Men's Khaki Work Pants	Men's Silk Hose, Special	Men's Work Shirts, Special	Men's Elk Hide Shoes, Special
$1.59	98c	49c	$1.25	69c	79c	49c	10c	$1.35	$1.19	39c	69c	$1.95

NEWSPAPER ARCHIVE®

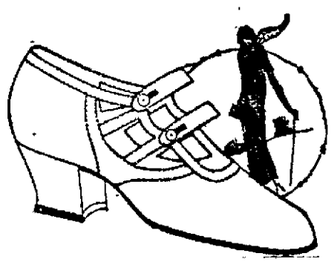

Alert New Slippers Stars of the Month

MAY weather brings with it an alertness in the air—an enthusiasm and eagerness for new things—that's when you look to your footwear.

But when you look for your special needs, insist on seeing the smart and exclusive CARTON styles, where prices are as favorable as the high standard set for quality.

See the Many New Arrivals In Our Windows—

$4.90 to $8.00

CARTON'S
"None But Good Shoes."

—LAKE PARK—

DANCING

THURSDAY EVE.

8 TO 12. PARK PLAN.

MUSIC BY

LAKE PARK ORCHESTRA

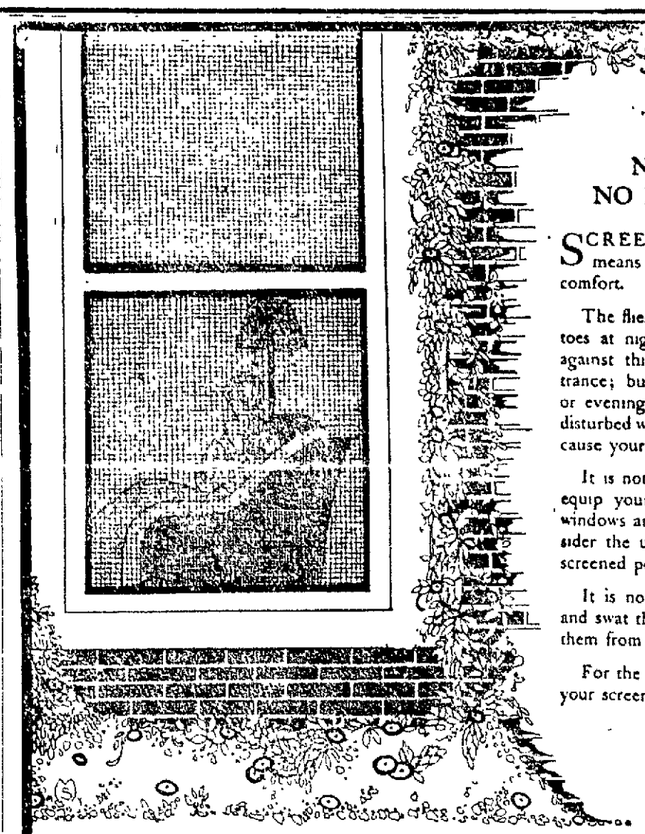

NO FLIES—
NO MOSQUITOES

SCREENS in summer are the means for you to enjoy greater comfort.

The flies in the day, the mosquitoes at night can fight desperately against this screen to gain an entrance; but you can enjoy the day or evening in perfect comfort, undisturbed with these annoyances, because your home is screened.

It is not expensive to elaborately equip your home with screens for windows and doors—when you consider the unlimited pleasure that a screened porch or home provides.

It is not then necessary to chase and swat the fly, for screens prevent them from entering your home.

For the wise ones, the time to get your screens is now, today, at

The Gray Hardware Co.

"Where Price Is Forgotten In Quality"

Coshocton. West Lafayette.

SOCIETY

Call Phone 205

Mrs. O L. Henderson, was pleasantly surprised at her home 252 north Fifteenth-st, Monday evening, by a company of neighbors and friends, the occasion marking her birthday anniversary.

Included in the event were Mr. and Mrs. O. L Henderson, Mr. and Mrs. Budd Henderson, Mr and Mrs Victor Henderson, Mr. and Mrs. Harry Wigfield, of Newcomerstown Mr. and Mrs. Edward Busenburg, Mr. and Mrs. Albert Henderson, Mr. and Mrs. Harry Richard, Mr. and Mrs Alfred McConnell, Mr. and Mrs. Harry Smith, Mr. and Mrs. James Laird, Mr. and Mrs. Carl Berlean, Mrs. Benjamin Clark, Mrs. Harriet Wheeler, Mrs. Nora Henderson, the Misses Kenneth and Rhea Henderson, Hazel Henderson Norma Henderson, Mary Margaret Henderson, Bonnie Jean McConnell, Barbara Richard and the Messrs Charles Laird, Jack Busenburg, Roy Burgess, Gordon Henderson and Matthew, Max and Bobby McConnell

Mr and Mrs. Orville Popham, 323 north Eighth-st, entertained Tuesday evening in their home, with a small company, honoring Mrs. Robert Gayley, of Denver, Colo., who with her son Robert, returned home Thursday after spending the past year here.

The invited guests were Mrs. Gayley and son Robert, Mr. and Mrs. Carl Walker, Mr. and Mrs. Rudolph Ehrich and two children, Mr. and Mrs. Russell Horn and daughter, Miss Agnes Berton, Miss Myrtle Overholt, Miss Mary Stuart, and James McGiffin.

Mr. and Mrs. William McManus and daughter Coleen, moved Wednesday from 844 Main-st into the residence at 307 south Seventhst, formerly occupied by O. L. Clark and family.

Mr and Mrs. Otis G. Morse, 318 Chestnut-st, will leave for Huron, O., Friday morning, to attend the funeral of the latter's mother, Mrs. Daniel Loenhiser, whose death occurred Thursday morning Burial will be made at Huron, Saturday afternoon,

Before returning home, Mrs. Morse will stop in Oberlin to care for her daughter, Miss Elizabeth who is ill in the Oberlin college hospital, suffering from scarlet fever. He condition is improving.

Mr and Mrs. A C. Sondles, 421 south Seventh-st, received a telegram Wednesday from their son and daughter-in-law, Mr and Mrs. Glenn Sondles, of Schenectady, N. Y., announcing the arrival of a daughter in their home, Wednesday morning.

The infant has been named Shirley Ruth.

Mr and Mrs. Lloyd Goodrich and daughter, of Detroit, Mich., have arrived for a visit with their parents, Mr and Mrs. Charles Tish, 1510 East Main-st and Mr. and Mrs. Jacob Goodrich, east Orange-st.

Mr. and Mrs Edward Henderson, Cambridge-st had as their guests over Sunday, Mr. and Mrs. C. W. Henderson, of Newcomerstown.

Mrs Elmer Stover, 718 Pine-st, entertains for the pleasure of the N. Y. B. club members, Friday evening, at home.

Miss Edna Kirkpatrick, Bachert Flats, Walnut-st, and Miss Zelma Jones, south Sixth-st, are in Mansfield for several days, on business.

Mrs. G. J Schoenberger, 424 Sycamore-st, returned home Monday evening from a brief stay with Columbus friends.

Miss Ethel Lepley, 240 south Second-st, will go to Dennison, Friday, for a week-end holiday with her brother in-law and sister, Mr and Mrs. G. W. Veeck.

Owen McLaughlin, of Irwin, Pa., is spending a week's vacation period in this city, visiting friends.

After a week's visit with her brother-in-law and sister, Mr. and Mrs. N. H. Carpenter, Cambridge-st, Mrs. H. A. Fritz returned to her home in Columbus Wednesday.

Miss Agnes Rodman, 1138 Orchard-st, delightfully entertained Wednesday evening in her home, the members in her social club.

Dainty refreshments were served at the close of the evening to the Misses Wilma Bontley, Helen Royer, Kathryn Gorman, Audrey Jones, Dorothy Harverick and the hostess.

Mrs. R. P. Riley, south Sixth-st, entertains the members in district 4 of the Sacred Heart church, Thursday evening, at the usual hour.

The regular meeting of the Woman's Relief Corps will be held Friday evening, in the G. A R. hall Initiation of candidates will follow the business routine.

The meeting of the O U R girls class of the United Brethren Sunday school, scheduled for this evening, has been postponed until Thursday evening, May 15. Miss Grace Vickers, 505 Chestnut-st, will be hostess at that time.

Mr. and Mrs. O. L Clark and family have moved from their former home at 307 south Seventh-st, into their residence at 745 south Sixth-st, recently purchased from B. F. Ricketts.

The Girls Mission Band of the Methodist Protestant church will be entertained at 2:30 o'clock, Saturday afternoon in the home of Miss Zelma Waters, south Sixth-st.

The Ladies' Aid society of the Methodist Protestant church will meet Thursday evening, at 7:30 o'clock, in the church parlors.

Guests filling three tables enjoyed the hospitality of Mrs. David G. Williams, 232 north Fourth-st, Tuesday afternoon, when she was hostess to her euchre club.

High honors were held by Mrs. Williams and Mrs. E. D. Patterson respectively.

Following the game, delicious refreshments were served to Mrs. H. A. Fritz, of Columbus, Mrs. E. D. Patterson, Mrs. J. H. Talmadge, Mrs. Charles Carpenter, Mrs. Paul Conner, Mrs. Frank Mulligan, Mrs. Edward McManus, Mrs. N. H. Carpenter, Mrs. Walter Loos, Mrs. Kenneth R. Conner, Mrs. W. M. Carr, and Mrs. Williams.

Miss Cora Todd, of Los Angeles, Calif., arrived Wednesday evening to spend the summer with her brother, Bert Todd, 135 north Twelfth-st.

Mrs. L. P. Gallagher and daughter Miss Margaret, 311 Chestnut-st, will spend Friday and Saturday in Columbus.

A decidedly interesting program marked the calendared meeting of the Junior Woman's club, held Wednesday afternoon at the library

Mrs. F H Ricketts had the first paper of the afternoon. Her subject, "Mesopotamia Valley and Its Possibilities," was exceptionally well prepared and well presented Miss Nelle Severns appeared next, reading her splendid paper entitled, "Turkey Oil Fields and Their International Importance." Mrs Karl K. Bachert's well arranged conversation on, "Reports from the Luxor," was read by Miss Margaret Gallagher.

The next meeting will be a social gathering in two weeks in the home of Mrs. Robert Q. Baker, Cambridge-st.

Mrs. C. P. Dorshinger, of Columbus, came Wednesday evening to spend the remainder of the week with her aunt, Mrs. W. E. Rose, 1012 Orchard-st.

Members in Mrs. Rufus Arnold's bridge club were her guests, Thursday afternoon, when she entained at her home, 425 Locust-st

Two tables were in play. Following the game, dainty refreshments were served by the hostess. Members present were Mrs. Howard Slaughter, Mrs. Clay Miller, Mrs. Jesse Robertson, Mrs. Clifford H. Magruder, Mrs. Herbert Royer, Mrs. M. A. McConnell, Mrs. Charles Bonnett, and Mrs. John Gleason.

Miss Helen Page 444 south Fourth-st who is studying at Ohio Wesleyan University, Delaware, will be formally initiated into the Alpha Chi Omega national sorority following the completion of the installation of this new chapter by national officers at the University Saturday.

The ceremonies will be concluded with a reception and banquet Saturday evening.

Mrs. Arthur Dawson, 325 McClain-av, is expected to return to home Friday from Greenwich, O., where she was called Monday on account of the death of her sister.

High honors were held by Mrs. H A. Lorenz, Wednesday afternoon, when her bridge club met with Mrs. Joseph Williams, 224 south Tenth-st

Persons filling two tables were present, including two guests, Mrs. Joseph Johnston and Mrs. Guy Clow. Members at the game were Mrs Fred C. Shipps, Mrs. H. A. Lorenz, Mrs. Edward Sivaslian, Mrs. Herbert Boyer, Mrs. Lloyd S. Leech, and Mrs. Williams.

In two weeks Mrs Herbert Boyer entertains the club at her home, 340 Elm-st.

Mrs. John Gray, south Eighth-st, entertained the Talkalot club members, Wednesday evening in her home.

At the conclusion of a delightful social evening, refreshments were served to Mrs. Lauress Davis, Mrs. Arthur N. Bechtol, Mrs. Floyd Redman, Mrs. Earl Wiggins, Mrs. Francis Huff, Miss Mary Martter, Miss Jess Tredway and Mrs Gray.

The Womens Benefit Association of the Lady Macabees will meet at 1 o'clock Friday, in the Trades Council hall, to attend the funeral of Mrs Maro Valentine in a body.

The marriage of Miss Gertrude Amore., daughter of Mr and Mrs. L. W. Amore, north Sixteenth-st, and Walter Shackelford, of Zanesville, was solemnized Thursday morning at 11 o'clock, at the Salvation Army Citadel, in the presence of a small company of friends.

Captain Anthony Vendeville performed the marriage service

Immediately following the marriage, Mr Shackelford and his bride left for Zanesville where they will make their future home. Both Mr and Mrs. Shackelford are well known in Coshocton, the former having resided here for a few years during the period his father served as captain of the local Salvation Army post.

Announcements have been received from Mr. and Mrs. Herman Harris by their Coshocton friends, of the birth of a son, James, at their home in Akron, recently.

Mr Harris was a former Coshocton resident.

Smiles

Here's to your car
And my car—
May they never meet.—O. S. A. A. Bulletin.

Or the Lizard Gallop

Waiter," said the customer after waiting fifteen minutes for his soup "have you ever been to the zoo?"

"No, sir"

"Well, you ought to go. You would enjoy seeing the turtles whizz past."—Juggler

In and Out of Society

Maid—"No ma'am, Mrs. Hughes is out."

Visitor—"How fortunate! When I saw her peeping through the curtains as I came up the path I so afraid she would be in."—Cassell's Saturday Journal (London).

Chickens may cross road to reach other side. But jaywalkers have no such frivolous intentions.—Lancaster Motorist.

Dangerous Occupation

Old Gentleman (engaging a new chauffeur) "I suppose I can write to your last employer for your character"

Chauffeur "I'm sorry to say, sir, each of the last two gentlemen I have been with died in my service."—The Exhaust.

Check

He—Sweetheart, I'd go through anything for you.

She—Let's start on your bank account.—Notre Dame Juggler.

Advance Notice

You have sworn to tell nothing but the truth"

"Nothing but the truth, your honor?"

"Then, judge, with that limitation upon me, I might as well warn you that I'm not going to have much to say." Auto News.

Still on the Hoof

Farmer—"I don't suppose you run across a brindle cow with a white face as you came along the road?"

Motorist—"Not quite, brother, but I judge she's suffering some now from nervous shock."—Columbus Motorist.

A Bake Sale will be given by the Thrift Club Saturday, beginning at 10:30 at—

THE COSHOCTON GROCERY STORE.

To Recover

(Continued from Page One)

fornia, counsel for the Honolulu company in a brief filed with the committee today, declared Harding gave Fall blanket authority to lease naval reserves. He further said that the validity of the leases had been contested in court in 1922 and that a decree favoring the company was handed down

Gillett said, however, he did not know whether the court had been advised that the department could not find authorization for Fall to grant the lease. If this were not done, Senator Walsh declared the department of justice should take the case to higher courts upon appeal.

Far relinquishing all its rights in the reserve to the government Gillett said Fall granted the company a lease. The company has already spent more than $1,000,000 in development work there, he added.

"Under this lease," Gillett's brief stated, "acting in thhe best of faith the company has drilled wells and further improved the property at great expense. Its right to this lease is now challenged, even after a decree of court has confirmed it.

"It is said that there cannot be found in the records any evidence showing that (Harding) approved the lease but the Honolulu consolidated oil corporation always understood and believed it had been. It believed so when the lease was executed and believes so now"

Gillett quoted a letter which Mr. Harding wrote to the senate on June 7, 1922, in support of his contention that Fall had authority to grant the lease

Try a Tribune Class Ad.

APPRAISEMENT FILED

An account of the inventory and appraisement of the estate of John J. Mortine, deceased, has been filed in probate court.

The total appraisement of assets is shown to be $6,904.80.

The SAVAGE Washer and Dryer

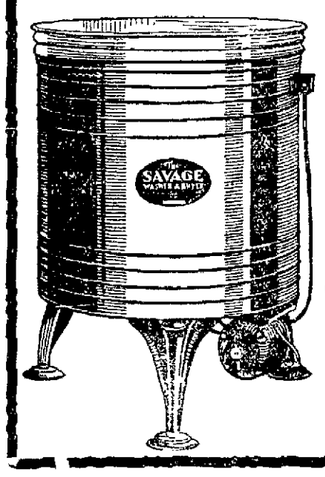

Think of a new machine that washes your clothes spotlessly clean and then spins them dry for the line or dry enough for ironing without using a wringer. This is what the Savage Washer and dryer does for you.

A marvelous new electric washer that washes, rinses, blues and dries the clothes without the use of additional tubs.

Phone
For Free Demonstration.

Thomas Electric Co.

"Wiring & Fixtures"
Phone 401. Roscoe, O.
G. B. Dalton, Repr.

We Specialize on Good Clothes

AT A LOW PRICE

Having "No Rent" to Pay We Sell FOR LESS.

MEN'S SUITS

—This is your chance. We figure our profits close. All-Wool Suits, worth $22.50, in Blues, Browns, Grays, at only $18.00

—On these Suits we have cut our profits in order that we can sell you a $28.00 All-Wool Suit for $20.00

—We want you to see the Suits we are offering—not at $30.00, the price most stores will ask you—but at . $22.00

We Guarantee Our Values

75c Men's Athletic Suits	59c
$1.00 Men's Athletic Suits	79c
$2.00 Silk Stripe Athletic Suits	$1.48
$2.00 Silk Lined Caps	$1.48
$3.00 Silk Lined Dress Caps ..	$1.98
$1.25 Boys' Dress Caps	79c
$1.79 Dress Shirts	$1.25
$2.00 Collar Attached Shirts ..	$1.69
$3.00 Silk Stripe Shirts	$1.98
$2.00 Work Pants, well made .	$1.48
$3.00 Work Pants, full cut ..	$1.98
85c Blue Work Shirts	69c
98c Blue and Gray Shirts	79c
25c ress Sock, Black, Blue, Gray	15c
50c Dress Socks, near-silk	35c
75c Silk Socks	48c

D. O. THOMPSON

THANKS "DRECO" FOR HEALTH

New Herbal Remedy Conquers Stomach and Kidney Troubles, Regulates Bowels and Builds Up His Strength, Declares Mr. Ohler.

Folks in this section have been using Dreco for years and have proven to their own satisfaction that there's nothing better than this grand herbal remedy for the relief of indigestion, constipation, biliousness, headaches, dizzy spells, spots before the eyes, back pains, rheumatism and many other ailments caused by weak and disordered stomachs, livers, kidneys and bowels.

MOTORMAN C. H. OHLER

Mr C H Ohler, a well-known motorman, living at 816 Ohio St., Alliance, O, says: "It is to Dreco that I give all the credit for my present good health and I'm going to boost this grand medicine whenever I get the chance

"Two bottles put my stomach in good condition, relieving the gas that used to bloat me out and almost choke me, and overcame indigestion, which caused me such terrible pains My bowels are easy and regular now, I feel a lot stronger and more energetic and I'm steadily putting on weight. Dreco certainly did a lot for me and I'm willing to recommend it to anybody"

Dreco is for sale at all druggists. Try it just one week and note the remarkable change in your feelings.

Friday and Saturday SPECIALS

GENUINE MIRRO

The Finest Aluminum

45c PIE PLATE 29c

HAWTHORNE HDW. CO.

345 MAIN ST.

BABY'S BATH TUB

All White Enamel inside and outside. Other special items in this line of All White are:

Bread and Cake Boxes, Pitchers, Bowls, Dish Pans, Cooking Utensils, Hampers.

Cost a little more but worth the difference.

HAWKEYE PICNIC BASKETS

Just in—come in and see them. Fine for the outing eats.

SPECIALS

Rubber Pads for your drain boards.
Black Rubber Stair Treads.
Curtain Rods, Single and Double.
Window Shades.
Lace Curtains in Panels and in Pairs.
Curtain Goods by the Yard.
Toys, Gifts and Games.

The NEW YORK Racket Store

REMEMBER MOTHER!

with a Box of our delicious Crane's Candies. None better. A nice line of Mother's Day Cards also. A little token this day will be appreciated by her.

The WIMMER-ARNOLD Co.

404 MAIN ST.

NEWSPAPER ARCHIVE® NEWSPAPER ARCHIVE®

AUTOMOBILE SUPPLIES

Special Prices for Friday and Saturday May 9th and 10th

A Tire Carrier for Every Car

The Stone Extra Tire Carrier consists of three members, non-breakable metal, silver finish. They lock tight to the regular spare giving safe carriage to an extra spare rim and tire.

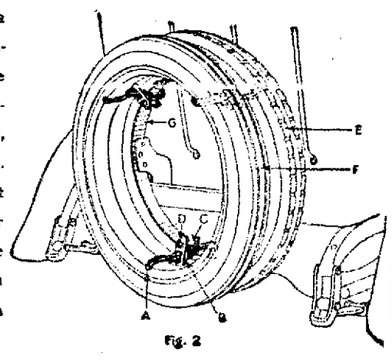

Fig. 2

Price $3.75 for Set of Three

Ford Head Lights, set $4.50
Chevrolet "490" Cylinder Head Rocker Arm Cover, Oiler $2.00

BOYCE MoMETER

$10.00 Value $8.00
$ 7.50 Value $6.00
$ 3.50 Value $2.80

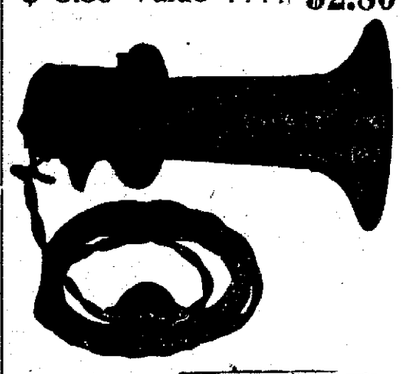

ELECTRIC MOTOR HORNS $3.50

Inside Spot Light $4.50

GEO. H. BARNES

544 MAIN STREET

Read For Profit—TRIBUNE ADS—Use For Results

LAWRENCE'S LETTER

COPYRIGHT, 1924, BY DAVID LAWRENCE

Coolidge Will Probably Veto Tax and Immigration Bills if They Reach Him in Their Present Forms

WASHINGTON, May 8.—Nothing but vetoes lie ahead. President Coolidge has let it be known that certain bills pending in congress do not meet with his approval and the only inference that now can be drawn is that he will veto most of them.

The president sent for senators Lodge, Barah and Smoot today. He talked over with them the whole legislative program and the question of adjournment. The Democrats have in the last 24 hours indicated a change of front—they no longer feel that congress should be terminated before the political conventions. Their opportunities for attack and publicity and continued investigation would be hampered, they feel, by falling in line with the Republican plan of adjournment. Also there are too many bills in which the insurgent Republicans and the Democrats have a united interest and which the regular Republicans would like to lose in the shuffle.

The president is plainly dissatisfied with the tax bill in its present shape. He hopes for a change in conference and will not announce an intention to veto the bill in advance of consideration of its merits after it comes to him. But so many of the features of the bill are obnoxious to big business, particularly that which makes income tax returnes open to public inspection that a veto is rapidly becoming probable. When word, however, reaches the senate that the tacking on of mischievous provisions may bring a veto, the chances are they will be eliminated as the senate collectively or individually would not take the responsibility for defeating tax revision. Some Republicans think it would not be a bad idea to carry the issue to the country in the coming campaign, pointing out that the Mellon plan is popular and that the Democrats and insurgents would be held to accountability for blocking the plan.

Mr. Coolidge is going to veto the immigration bill if it comes to him in its present form. He has taken pains in the last 24 hours to explain that he was misinterpreter a week ago when he announced he favored exclusion of the Japanese. The Japanese themselves do not object to the principle of exclusion for they are beginning to recognize that it is an economic question in the United States and that every nation has a right to exclude labor likely to be competitive with its own. But the Japanese insist that the method of accomplishing exclusion is an offense to them.

Secretary Hughes favors agreement by treaty. So does the president. Mr. Coolidge is trying to secure a modification. If he fails he will be compelled to veto the measure and ask for the insertion of a clause delaying the enforcement of the act so far as the Japanese are concerned until a year or more has been given for negotiation and ratification of a special treaty with Japan.

Mr. Coolidge's conferences with senate leaders to point out the perils of the legislative session have begun none too soon. The Republican leadership has lost control of the senate and the exercise of the veto power alone will at this time affect the insurgent Republican alliance with the Democrats on specific issues.

Let "Gets-It" End Your Corns

This Corn Remedy Is Guaranteed

The "Gets-It" painless way to end corns forever is miles ahead of any thing else. Try it. Simply apply two or three drops to any corn or callous. In two minutes all pain will have stopped completely. Soon you can peel the corn or callous right off with your fingers, root and all. Costs but a trifle. Satisfactory results guaranteed with your corn or money back. E. Lawrence & Co., Chicago. Sold everywhere.

"Gets-It" is sold in this city by Wimmer & Arnold Co. and also Page & Lorenz.

SAY, Neighbor, what makes your flowers so beautiful?

Why, don't you know the slogan:

FOR THE LAND'S SAKE
USE SHUR-GRO
The Odorless Fertilizer

Nothing excels Shur-Gro for Lawn, Garden, Flowers, Plants and Shrubbery.

All dealers now handle this odorless fertilizer in convenient sized packages.

Order a package of Shur-Gro now and be ready for Spring.

0-lb., 65c 25-lb., $1.50 50-lb., $2.

The Gray Hdw. Co.
Coshocton West Lafayette

Child-birth

HOW thousands of women, by the simple method of an eminent physician, have avoided unnecessary miseries through many months and up to the moment Baby has arrived, is fully explained in the remarkable book "Motherhood and the Baby." Tells also what to do before and after baby comes, probable date of birth, baby rules, etc., and about "Mother's Friend," used by three generations of mothers, and sold in all drug stores everywhere. "Mother's Friend" is applied externally, is safe, free from narcotics, permits easier natural readjustment of muscles and nerves during expectancy and childbirth. Start using it today. Mrs. B. E. Kerger, Slayton, Minn., says: "It pulled me through." Send for book today, to Bradfield Regulator Co., BA-76, Atlanta, Ga. "Mother's Friend" is sold at all drug stores.

CORNS

Callouses Bunions

Knock 'em out This New Way — No Acid

A little strip of this, soothing RED TOP takes the ache right out of sore Corn, Callous Bunion — almost before you know it the hard growth is absorbed and gone. Just put it to fit the spot, apply and walk, work, dance in comfort. The Kinox medication does it. Harmless. Handy roll, 25 square inches 35c at drug, shoe and dept. stores or mailed by KINOX CO., Rutland, Vermont

RED TOP CORN AND CALLOUS PLASTER

Cantwell Shoe Co.
Coshocton, O.

Inquire About Our Free Inspection Service.

A. P. Richey Co.

Third and Walnut Sts.

Coshocton, Ohio.

JAQUES' LITTLE WONDER CAPSULES

Indigestion

Here is quick, pleasant relief for indigestion, dizziness, constipation and other disorders due to improper eating or poor digestion. Jaques' Capsules contain only pure, safe, standard medicines in easy-to-take capsules. Dissolve promptly in the stomach, releasing the helpful medicines to do their beneficial work. One Capsule aids in digesting 5,000 grains of food. Get them from your druggist today!

JAQUES CAPSULE CO.
PLATTSBURG, N. Y.

Get Jaques' at Wimmer-Arnold Co.

OVER THE COUNTY

BAKERSVILLE

Mr. and Mrs. Clarence Stephen and daughter Eileen, of Dover, spent the week end with relatives here.

Miss Frances Everhart is spending a few days with her sister and brither-in-law, Mr. and Mrs. Ralph Phillips, in Dover.

Miss Ivie Leech returned home Thursday from an eight weeks visit with her brother, Mr. S. C. Leech and family in New York City.

Mrs. Wesley Bronson returned home Thursday from a two weeks visit with relatives in Dover.

Mr. Alex Wenton and Cliffird Fenton attended the funeral of a relative, Mrs. Adam McCormick, at Burgettstown, Pa., Friday afternoon, Adam McCormick formerly lived in Bakersville.

Mr. and Mrs. Lester Johns and children spent Saturday night and Sunday with relatives near Glenwood.

Miss Ione Mizer who is attending school at West Lafayette spent the week end with her parents, Mr. and Mrs. C. E. Mizer.

There was a good attendance at the Presbyterian Ladies Aid Thursday afternoon at the home of Mrs. C. E. Mizer a splendid program was given after which a delicious luncheon was served by the hostess and her daughter, Mrs. Paul Leavenwood.

Those in attendance at the funeral of Jesse Riggle from a distance Saturday afternoon were Mr. and Mrs. General Loveless daughter Constance, Lorain, O.; Mr. and Mrs. R. T. Riggle and daughters Wave and Hope, Derwent, O.; Mike Riggle and daughters Mary and Harriett, Mr. and Mrs. Lewis Riggle and son Lewis, of Canton, O.; Mr. and Mrs. Harry Dencer, Coshocton; Mr. and Mrs. Irven Mizer, West Lafayette; Mr. aand Mrs. George Ferguson, New Philadelphia; Mrs. M. A. Hawk and daughter Bessie, Dover; Mr. and Mrs. S. F. Leech, Mr. and Mrs. Charles Geese, Newcomerstown.

PEARL

The Pearl school under Paul Thomas closed Friday with a picnic which was well attended by the patrons of the district. A ball game was the feature of the afternoon.

Miss Lorest Deeds is staying with her mother recuperating from her recent operation.

Miss Marie Deeds, of Canton, was a guest of Mrs. Deeds for the week end and attended the alumni banquet at Fresno Saturday evening.

Mrs. John Olinger spent a couple of days in Canton this week the guest of Mrs. Edwin Olinger.

Mr. Luthi and family who have spent the last several months with relatives in Switzerland returned recently to their home in Pearl where he will make cheese this year.

Elmer and William Kobel, of Coshocton, were at home for the week end and attended the banquet at Fresno.

Mr. and Mrs. G. W. Bender were guests of E. A. Swigert on Sunday.

Mrs. J. B. Scheetz entertained the Ladies Aid of the Lutheran church on Saturday.

WARSAW ROUTE 3

Preaching at the Princeton Evangelical church Sunday evening May 11.

Miss Reva Clark who finished her school year at Walhonding returned to her new home at Fredericksburg Sunday. She was accompanied my her uncle, Mr. John Bower, who spent thhe day with his brother-in-law and sister, Mr. and Mrs. Homer Clark.

Mr. and Mrs. L. B. Blake and Miss Opal Shearn visited Mr. and Mrs. C. E. Shearn.

Mr. and Mrs. John Ellis visited Mr. and Mrs. Brillhart near Buck Ridge school house Sunday.

Earl, Roy and Dorothy Booth visited their grandmother, Mrs. Sarah Booth, Sunday.

Mr. and Mrs. Floyd Booth and daughter visited Mr. and Mrs. Lazell, of Helmick, Sunday.

Mrs. Frank Shannon and daughter visited her sister, Mrs. Eddie Hackelberger, of Brinkhaven one day last week.

Mrs. John Bowers was in Walhonding Friday.

Mrs. Herbert Berry called on Mr. and Mrs. L. Schmidt Friday afternoon.

World's Coming Crisis

The old world has ended and is in travail and distress. The greatest crisis of the ages is upon the nations of the earth.

Men who think are alive to the fact that the collapse of the old order is at hand.

Cincinnati Enquirer:—"Never in all human history has the world faced such conditions as menace it today; never in all racial experience have peoples witnessed such visitations of fire and flood, of volcanic fury and earthquake shock; never before was mankind held in the grip of a fear so universal as at present, nor ever has it been, apparently, so blind to all the lessons of the past as it appears to be at this time."

Sir Philip Gibbs:—"No man, unless he is drunk with optimism, can deny that the world is very sick, and it may be a sickness unto death."

W. W. WILKINSON

LECTURER

PASTIME THEATRE

COSHOCTON, O.

SUNDAY, May 11,

7:30 P. M.

Seats Free! Come Early! No Collection

World Distress, 10c

LECTURE BUREAU

Room 10, Frew Bldg.

LECTURE BUREAU

Auspices International Bible Students Association

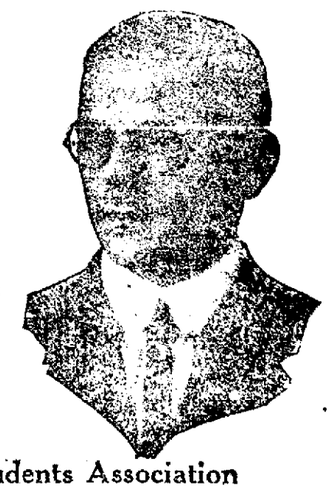

Boys' 2 Pants Suits

Sturdy and Good Looking

Parents of Boys from 8 to 16 desiring the utmost in clothing service at a moderate price will find these Suits the very qualities they seek. They'll withstand hard wear . . . . . SPECIAL 9.98

BOYS' CAPS — The Newest Styles and Patterns. This is a Bargain. Special at 98c

BOYS' Stockings — Liberty Hose, a Real Bargain. Should appeal to every Boy. Special at 25c

BOYS' WAISTS — The new colors in Stripes and plain are sure good looking. Special at 98c

The Spirit of Spring In Men's Shirts

Every conceivable pattern in plain color or stripe can be had in the immense showing at THE BUCKEYE. All sizes, and prices to please all.

98c to $2.98 AND UP

SPRING NECKWEAR

Ties in harmony with the new season. They're all here in an interesting showing.

48c 98c $1.48

MEN'S $1.48 VALUE UNION SUITS

Ribbed Spring Needle; long or short sleeves; ankle length. Special at 98c

BOYS' U SUITS In Athletic Style or Ribbed, Special at 48c

Men's Athletic UNION SUITS Nainsook, Plaids, and Checks. A remarkable value. Special at 98c

Men's New Soft Hats

We have just received a big display of Hats in latest styles, in medium and dark colors. Special at $1.98 $2.48

Little Boys' Cloth Hats, Special 59c, 98c

Men's New Caps, New Shades $1.98

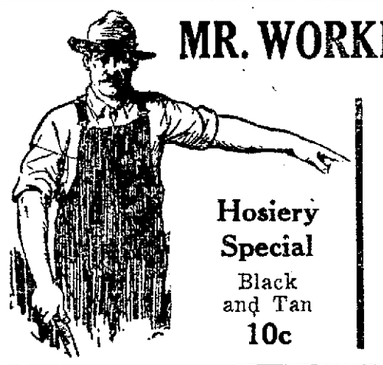

MR. WORKINGMAN Here's your Store

Hosiery Special — Black and Tan 10c

Work Socks — A BIG VALUE, Special at 15c

Men's Work Shirts — A Blue Chambray, Special at 75c

Men's Work Pants — In dark patterns, $2.50 value, at $1.98

"Buying Most, We Buy For Less Selling Most, We Sell For Less!"

OUR POLICY

Not How Low We Can Price An Article Regardless of Quality, BUT How Low We Can Price An Article "Because of Its Quality."

ALWAYS THE BUSY

BUCKEYE

"THE STORE THAT DOES THINGS"

NEWSPAPERARCHIVE®
NEWSPAPERARCHIVE®

SOCIETY
Call Phone 205

The weekly bridge-luncheon in progress on Fridays at the Coshocton Town and Country club for women members and their out of town guests, has been postponed this week because of extensive interior decorating being done at the club.

The hostesses are especially eager for an unusually large attendance at the next meeting, Friday, May 16. Reservations for cards and luncheons must be made in advance.

Miss Esta Rodgers, 245 South Lawn-av, delightfully entertained last evening for the pleasure of the members in the Volunteer Gleaners class of the First Baptist church.

The meeting was held in the church parlors, with the following persons in attendance, Mrs. W. M. Hart, Mrs. Asa Poole, Mrs. Clarence Smith and the Misses Marvel Michael, Thurza Perkins, Stella and Mary Askrens, Edith Smith, Alice Hosfelt, Helen Askrens, Helen Hart and the hostess.

Mr. and Mrs. Charles Ransom and daughter Jean, 910 Cambridge-st, arrived home Tuesday evening from Clearwater, Fla., where they have been visitingwith the former's brother and sister-in-law, Mr. and Mrs. Harry Ransom.

Mrs. Margaret Mizer, 344 south Ninth-st, returned Sunday from an extended stay in Canton, visiting her son-in-law and daughter, Mr. and Mrs. F. J. Bachman.

Morton Rader, 917 Walnut-st, will go to Greenville, Pa., Friday where he will be among those present at the annual Senior Prom at Seton Hall College.

Mr. and Mrs. W. Olinger and Mr. and Mrs. F. M. Hamilton were joint host and hostesses at an evening party Saturday, when they entertained in the Olinger home, Fresno Route 3, in honor of their sons, Verle Olinger and Cecil Hamilton.

Music and games occupied the evening hours. Later refreshments were served to Mr. and Mrs. B. J. Fisher, the Misses Elizabeth Keane, Dora Braun, Florence Tarr, Margaret Leavengood, Rita Bowen, Geneva Gonder, Myrtle Geese, Marvel Haas, Della Geese, Evelyn Doak, Ruth Overholt, Margaret Schumaker, Bernice Olinger, Mary Kirker, and the Messrs. Verle Olinger and Cecil Hamilton, the guests of honor Eugene Boyd, Walter Hamacker, Walter Boyd, Ransom Overholt, Howard Cline, Harold Swigert, William Reed, Willard Gonder, Robert McCrea, Gail Gowen, Carl McCormick, Lester Olinger, Justine Olinger and Archie Hamilton.

Mr. and Mrs. Frank Wilden entertained with a six o'clock dinner Sunday evening at their home, 745 Vine-st.

Covers were placed for the following: Mr. and Mrs. George Robertson and son Frank, Mrs. Thomas Tryiell and Mary and Laura Tryiell Ellen and Fern Wilden, Carl Wilden and Floyd Mason, all of Newark, Frank Wilden and Russell Bigrigg.

George Hutchinson has returned to his home in Conesville after visiting for several days with friends in Columbus and Dresden.

The Booster Budget club of the Franklin M. P. church will meet at the home of Mr. and Mrs. Samuel Jennings, of the Warwick vicinity, Friday evening, May 9.

Complimenting Mrs. Robert Gayley, of Denver, Colo., Mrs. Carl Walker, 523 south Seventh-st, entertained informally Monday evening, in her home.

Enjoying her hospitality were Mrs. Robert Gayley and son Robert Mrs. Russell Horn and daughter, Mrs. A. C. Sondles, Mrs. Rudolph Ehrich, Mrs. Orville Popham, Miss Agnes Berton, Miss Myrtle Overholt, Miss Minnie Bible, Miss Pearl Ogle and Miss Mary Stuart.

W. F. Smith, 222 South Lawn-tv, received a box of oranges from his sister, Mrs. Sarah LaShear, of San Diego, Calif.

The Woman's Foreign Missionary society of the Branch church will give a thank-offering program, Sunday evening, May 11, at 8 o'clock.

The program will be arranged as follows:

Song.
Scripture reading and prayer.
Song.
Recitation, Esther Perkins.
Recitation, Virgil Meek.
Reading, Fern Wright.
Song, six women.
Recitation, Esther Larr.
Recitation, Alice Davis.
Duet, the Richcreek girls.
Recitation, Mrs. Brady.
Duet, Mrs. Trego and Agnes Trego.
Recitation, Edith Davis.
Duet, Mr. and Mrs. Hale.
Recitation, Kenneth Richcreek,
Reading, Fanny Wright.
Recitation, Corena Sproull.
Duet, Four girls.
Closing song.

Piles Can Be Cured Without Surgery

An instructive book has been published by Dr. L. M. Ross, the rectal specialist. This book tells how sufferers from piles can be quickly and easily cured without the use of the knife, scissors, burning, electricity or any cutting method, without confinement to bed and no hospital bills to pay.

This method has been a success for 25 years and in thousands of cases. This book is sent postpaid free to persons afflicted with piles or other rectal trouble who clip this item and mail it with name and address to L. M. Ross, M. D., 165½ North High street.—Adv.

TOMORROW WE BEGIN OUR
MAY APPAREL SALES
A Series of Sales Lasting All Month of May Offering Brand New Apparel for Women and Misses at a Big Saving. Only New Goods Offered and at Special Prices.

GOLDENS
"The Womens Store"

THE MAY APPAREL SALES
Bring the Season's Biggest Showing of Dresses, Skirts, Spring Coats and Blouses at a Time When Preparation for Summer Clothes Are Under Way. Apparel Bought Now Will Mean a Big Saving!

TOMORROW WILL SEE NEWLY-ARRIVED MERCHANDISE DISPLAYED IN ALL DEPARTMENTS AND SPECIALLY PRICED FOR THE

MAY APPAREL SALES

Women and Misses Appreciate these Savings on DRESS AND SPORT COATS at $10, $15, $19.75 to $9.50

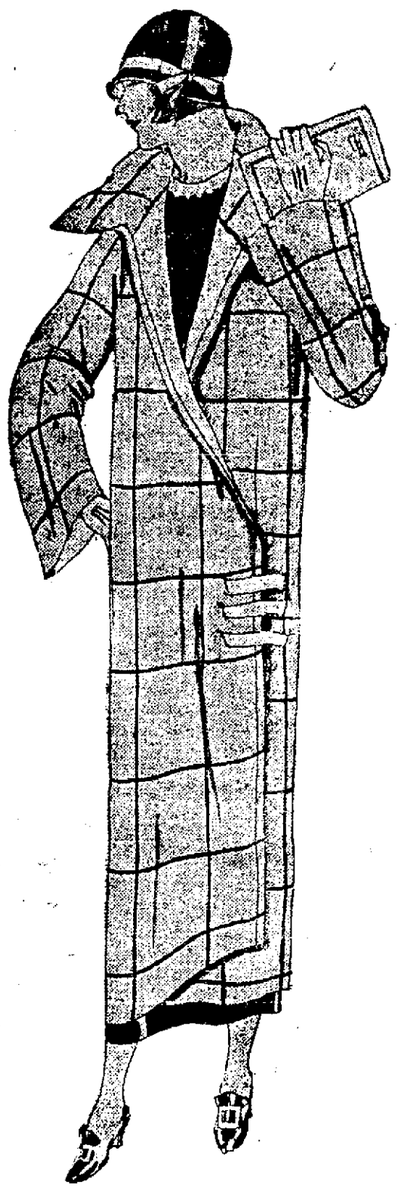

Models so varied in style and price as to make choosing easy.

Conservative styles in Twills, Sport models in popular high shades. Also Stripes and Plaids. Side-fastening styles, wrappy models, cape effects and slim line Coats. Coats made to sell for more. In all varied shades and in sizes for all.

GIRLS' COATS REDUCED NOW!

Girls' Spring Coats, sizes 6 to 14, in styles that will appeal at lower prices now.

NEW FROCKS $15-$19.75-$25-$35

New models just unpacked. Dresses that are replicas of fine imports. For the dance, for street, business and sports wear. Made of Canton Crepe, Crepe Roma, Crepe, Georgette, Novelty Silks, Prints. Glorious beaded, embroidered and lace trimmed models. New and popular colors. Dresses of exclusive charm at prices that are within reach of every one.

New Summer Frocks of Linen and Voile at $5.95, $9.95 $12.50 and up

Smart new Summer Frocks of fine Voiles, Linens, Batistes and Dotted Voiles. Dainty new frocks, gracefully fashioned along the new slender lines. New shades of Rose, Green, Orchid, Buff and Blue, Gray and White. Trimmed, some elaborately with hand-drawn work and embroidered, in all sizes 16 to 46.

SALE WAISTS AND SWEATERS

Staging the Season's First Waist and Sweater Sale at $1.85

THE WAISTS

New Dainty Voiles and Dimities, every Waist remarkable in value. Made in the smartest tuck-in and over-blouse models. All sizes at one eighty five.

THE SWEATERS

Brand new Spring Sweaters, sleeveless, jacquettes, slipovers, in all the most wanted colors and color combinations. Materials include worsteds, zephyr yarns, etc., at one eighty five.

Friday and Saturday is Dollar Day in Our Millinery Department --

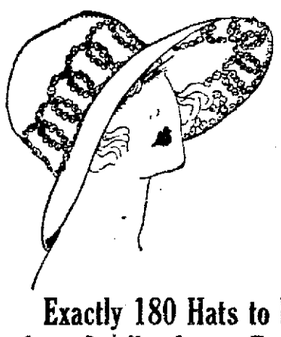

$1.00 Hat Sale

Values to $7.50

Exactly 180 Hats to be sold at this price, that are this season's late styles. In all colors. For Miss or Matron.

This Sale is our Supreme Event of all Hat Sales.

We don't expect these Hats to last long, so would advise an early selection.

About 40 Children's Hats in Silk and Straw Combinations. Values to $3.98. While they last --- $1.89.

During this Sale no Hats on Approvals; no Exchanges; no Refunds—All Sales Final.

Just unpacked from New York a beautiful selection of Sport and Dress Hats for Summer wear in Leghorn and Crepe. The last word in Hats --- $5.00 and $5.95.

MAY SALE OF UNDERGARMENTS

Philippine Night Gowns and Chemise at $1.95

Values that should be an incentive for every woman to supply her present and future requirements. There is a profusion of styles to select from, with daintiest of hand embroidery, of finest Nainsooks; hand scalloped and hand-sewn throughout, at $1.95

—Colored Voile Night Gowns, high shades $1.25

—Crepe Night Gowns, White and Flesh, very special at $1.50

—Crepe Two-Piece Pajamas, Orchid, Flesh and Pink, at $2.50

—Brassieres and Girdles of Mercerized Pink Broche, Satins, Striped Batistes, White or Flesh. Many new styles and models to suit everyone's needs at economical prices.

NEWSPAPER ARCHIVE® NEWSPAPER ARCHIVE®

THE BELLS OF BEAUJALAIS
Given by the C. H. S. Glee Club in the
CENTRAL AUDITORIUM
Friday Night at 8 O'clock
ADMISSION, 25c.

Wall Scaling
one of many events of
Boy Scout Show
Friday, May 9th,
Coshocton Lake Park
Scout Family Picnic.
Show Starts Promptly at 7:30 P. M.
ADMISSION 25c

CANDY
Sweet Thoughts for
Mothers' Day

WHEN it comes to description—the word sweetness expresses your feeling toward Mother. Delightful sweetness is the term applied to our Candy.

For this special occasion our Candies, always fresh and wholesome, carry with them the sweetest thoughts of the giver.

Johnston's and our special package of Aunt Molly's Butter Creams.

Page & Lorenz

NEWCOMERSTOWN HAPPENINGS OF LIVE INTEREST

By Staff Correspondent

AUTOS COLLIDE; ONE INJURED

C. L. Goodin, representative of the Miller Rubber Co., Akron, was recovering Thursday from injuries about the face received Tuesday night at 8 o'clock at the river bridge west of Newcomerstown.

His Chevrolet coupe is said to have collided with a Buick touring car driven by Mary Robinson, Newcomerstown. The cars were going in opposite directions.

He was given medical attention by Dr. E. V. Berry, of Newcomerstown. The woman was not hurt.

MAYOR PUTS BAN UPON PROFANITY

Those who don't believe in signs are requested to make one exception and obey the sign which now hangs in the mayor's office. The sign reads, "No Swearing Allowed."

Altho no one in the court room so far has made a practice of swearing during the administration of Mayor Oliver, the sign has been placed there in case someone "forgets themselves."

FOR ITCHING TORTURE
Use Antiseptic Liquid Zemo

There is one remedy that seldom fails to stop itching torture and relieve skin irritation, and that makes the skin soft, clear and healthy.

Any druggist can supply you with Zemo, which generally overcomes skin diseases. Eczema, Itch, Pimples, Rashes, Blackheads, in most cases give way to Zemo. Frequently, minor blemishes disappear overnight. Itching usually stops instantly. Zemo is a safe, antiseptic liquid, clean, easy to use and dependable. It costs only 35c; an extra large bottle, $1.00. It is positively safe for tender, sensitive skins.

Zemo Soap, 25c—Zemo Ointment, 50c.

CAR WORTH THE MONEY
Roadster, starter, demountable rims $540
Touring, starter, demountable rims $540
Coupe, starter, demountable rims $695
Sedan, 4-door, starter, demountable rims $785
Special Touring $640
For Demonstration Call 534
These Prices F. O. B. Lansing, Mich.
S. J. KARSHNER & SON
130 South Third-St.
Durant and Star Car
Distributors Coshocton and Holmes Cos.

TRANSFUSE BLOOD INTO BOY'S BODY

In an effort to save the life of Willis Roe, who is suffering from a severe attack of pneumonia, a blood transfusion was made from the father's body into his son.

Word Thursday was to the effect that the son is out of danger and will recover.

TRACK MEN IN TRIM FOR MEET

Newcomerstown track men are all set for the big track meet which is to be staged in Uhrichsville on Saturday. Newcomerstown, Uhrichsville, Dennison and Coshocton will participate in this meet.

Many from Newcomerstown are planning to accompany the athletes to Uhrichsville.

WILLIAM RUSSELL DIES WEDNESDAY

William Russell, colored, died at his home on Clow-av Wednesday from pneumonia.

Funeral services will be held Sunday afternoon at his home and burial will be made in the local cemetery.

BOY BREAKS ARM IN POLE VAULT

Mack Sybole, school boy, Newcomerstown, received a fracture of one of his arms yesterday while pole vaulting on the school lawn. Dr. E. V. Berry was called and gave him medical attention.

MAY PUT GUARD RAILS ON BRIDGE

Guard rails may be installed at the River-st bridge. Commissioner John Thomas was in Newcomerstown recently for the purpose of determining whether it be advisable to erect rails at the bridge.

COOPER FREED

The Mr. Cooper who was held in the Newcomerstown jail on suspicion has been released by authorities. The man was not found guilty of any charge. His place of residence is unknown.

GETS DIVORCE

On the grounds of gross neglect, Milo C. Bean, Uhrichsville has been granted a divorce from Edna Bean, Baltic, by Judge W. V. Wright. They were married less than a year.

IS IMPROVING

Mrs. J. A. Calhoun, Newcomerstown, was reported slightly improved at her home Thursday. She has been bedfast for the past few days.

TO GIVE OPERETTA

An operetta entitled, "Arcticania," will be given May 22 by the pupils of the West building on May 22 under the direction of Miss Ulrich, eighth grade teacher.

HAS FEVER

Ralph Marlowe is ill at his home on North Bridge-st suffering from scarlet fever. His condition is not regarded as serious at present.

OPENS NEW SHOP

Lester Vansickel has opened a new auto repair shop on West State-st and Spaulding-av. The shop was today open for business.

SHIPS STOCK

E. D. Swigert shipped 150 hogs and 45 calves to the Pittsburgh market last week.

PERSONALS

Mrs. A. Thayler, of New Jersey, is visiting her parents, Rev. and Mrs. Glenrole McQueen, West Canal-st.

Mr. and Mrs. Chester Mackey, of Coshocton, visited home folks over Sunday.

Mrs. Myrtle Salladay and daughter Lucille visited Sunday with friends at Byesville.

Mr. and Mrs. Milan Meyer and daughter Betty Jane were at Columbus over the week end.

Mrs. John Douglas was in Coshocton Monday.

Mrs. Paul Mardis and daughter visited in New Philadelphia last week.

Dr. Samuel Hays visited relatives in Columbus over the week end.

E. D. Swigert left Tuesday for Wheeling, W. Va. on business. He expects to return home the latter part of this week.

UNCLAIMED MAIL

Miss Jessie Albertson, 189 East Ave., G. F. Alston, G. W. Blackman, Robert B. Bower, Miss Dottie Bell, Miss Pearl Dickerson, Mrs. W. M. Hill, Miss Eddie Loveless, (2) Mrs. George Means, Mr. W. P. Miller, S. J. Samuel, W. B. Taylor.

Built in the United States, the world's fastest electric locomotive, which recorded a speed of 105 miles an hour in tests, has been shipped to a railway in France.

Advertise on the class page.

Mothers' Day, Sunday, May 11th

Make Every Day "Her" Sunday!

WHILE Mothers' Day is a reminder that we constantly owe her a debt of gratitude, it naturally follows that we should be ever mindful of the fact that every day should be "her" Sunday.

The electrical appliances offered here offer her relief from her daily arduous task. They're quality true and through—presented at value-giving prices.

Home Electric Co.
606 MAIN ST.

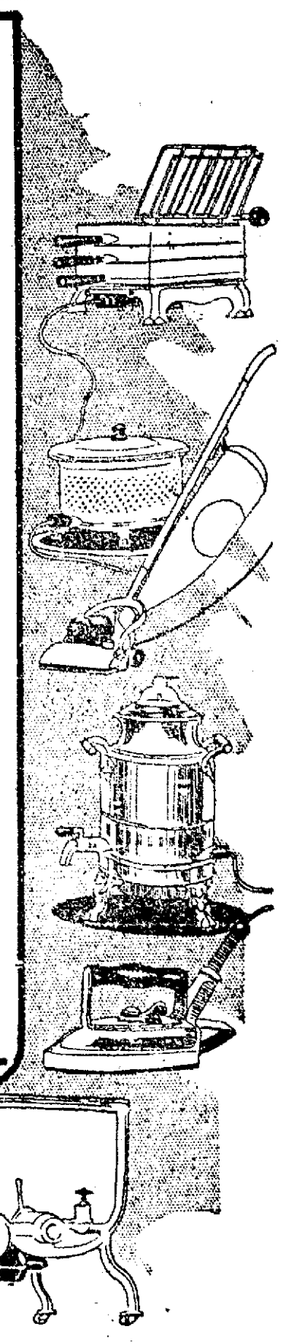

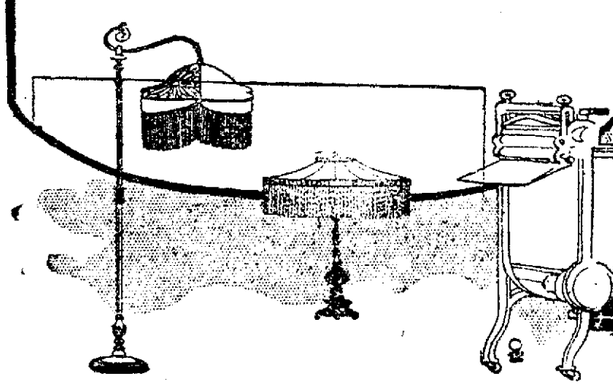

IN THE BUCKEYE'S SUIT DEPARTMENT

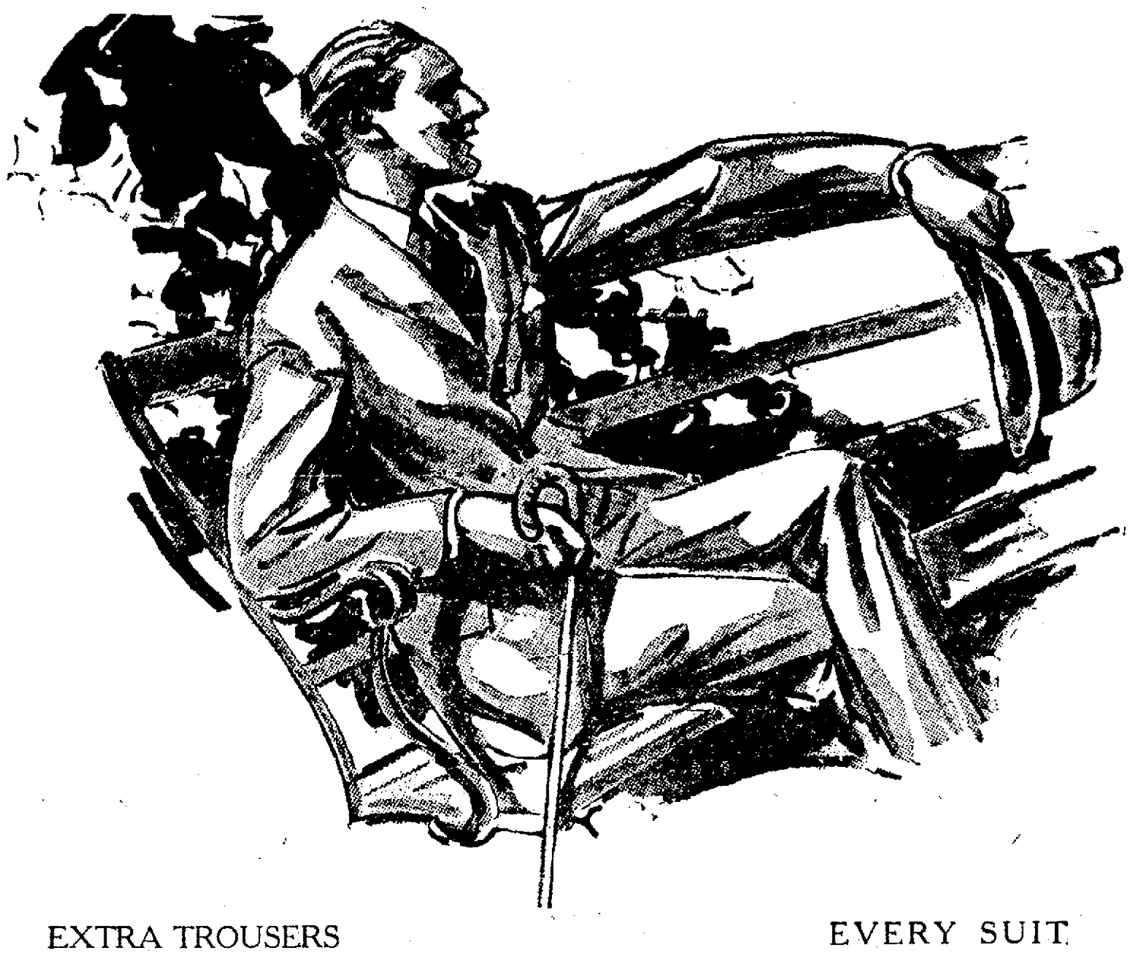

EXTRA TROUSERS IF SO DESIRED

EVERY SUIT GUARANTEED

All Wool Suits 27.50 Values

$25.50

All Wool Suits 27.50 Values

MEN'S and YOUNG MEN'S SUITS

A VALUE-GIVING EVENT AT THE BUCKEYE

YOU men who appreciate honest clothes value --- Who want the utmost in quality and style, will find Buckeye Clothes unequaled. There is no comparison with Buckeye Clothes --- They stand alone recognized the greatest clothes value in the country. No store can compare with The Buckeye in giving you real honest clothes value --- COME IN --- An inspection of our stock will convince you of this.

You don't have to be a clothing expert to see the real value in Buckeye Clothes.

SIZES AND STYLES FOR MEN AND YOUNG MEN, ALSO STOUTS, LONGS, SHORTS.

"ALWAYS BUSY" THE "ALWAYS BUSY"

BUCKEYE

"HOME OF HART SCHAFFNER AND MARX GOOD CLOTHES"

NEWSPAPERARCHIVE® NEWSPAPERARCHIVE®

ENAMELWARE SALE

SATURDAY ONLY

Another STRONG bargain in Household Enamelware. Most of this ware is regular run-of-kiln selection and includes a quantity of first grade ware, a lot of good second grade and a few pieces of third grade.

Selling on our automatic price reduction plan, you pay what you think the ware is worth. Here is the plan:

8 a. m. to 12 Noon, your choice, any piece 50c
12 Noon to 6 p. m., any piece left 25c
6 p. m. to 10 p. m., any piece left 10c
After 10 p. m., all that is left FREE.

After 10 P. M. all that is left Free! Dish Pans, Waterpails, Combinets, Wash Basins, Kettles, Sauce Pans, Chambers, Etc.

White Enamel Table Tops, each $2.50

HURLEY That IRONERS WASHING MACHINES
STRONG'S
Radiola
SUPPLIES

DAILY RADIO PROGRAM

(Compiled by United Press)

FRIDAY, MAY 9.

Friday's Best Features.
WJZ, NEW YORK—Fordham University Glee Club
WGY, SCHENECTADY — Late Program
WBZ, SPRINGFIELD—Jazz symposium and discussion
WLAG, MINNEAPOLIS—The Mankato May Festival.

(Eastern Standard Time.)

WEAF, NEW YORK—492.
2-3 P M—Alexander Dellerson, baritone. Middy Gray, soprano. Irving Klaw, violinist
6 30-10 P. M—Thornton Fisher's sport talk Florence Balmanno mezzo-contralto. Billy Jones and Ernest Hare, entertainers World Mutual Trio. B Fischer Orchestra

WJZ, NEW YORK—455.
2 P M—Hotel Astor Organ Recital.
5 P M—Baseball scores Fashion talk. "Kandy Kiddies" Arts and Decorations. "Systematic Psychology," by Dean Jas. E Lough News and stock reports, etc.
6 P M—Thornton Burgess stories
6 10 P M—Talk on motor camping.
6 20 P M—"Financial Developments."
6 30 P. M—French Lesson
7 P M.—Time's Pop Question Game.
7 15 P M.—Fordham University Glee Club, direct from Aeolian Hall.
8 15 P. M.—American Legion Night.
9 45 P. M.—Paul Specht's Orchestra.

WJY, NEW YORK—405.
6 30 P. M—Talk on income taxes.
6 45 P. M—Ruth Worburton, soprano.
7 P M—Current Topics talk.
7 20 P M—Columbia University Instrumental Club Concert, direct from West End Presbyterian Church.
9 P M—Sam Roberts, tenor; Veni Warwick, contralto
9 30 P. M—Talk, Harold D. Greeley

WHN, NEW YORK—360.
1 05-4 30 and 6 30-11 P M—Popular program by favorite WHN entertainers, including dance music.

WOR, NEWARK—405.
1 30-3 P M—Raymond G Parker, tenor. Joint recital by Gitta Rajoch Hungarian soprano and Louise Freeman contralto. Personal appearance of Anne Nichols, playwright at 7 10 P M
5 15 P. M—Songs for the children
5 40 P M—Men in the Moon' stories.
6 P M—Roamiter String Trio.
6 25 P M—Day's Sports Resume

WOO, PHILADELPHIA—509.
6 30 P M—Adelphia Concert Orchestra.
7 30 P M—Lyric Theater Studio program
8 10 P M—Jean Masters, pianist. John Harrington Jr, tenor Charles Silver chorus, basso
8 30 P M—Organ recital, Mary Vogt
9 P M—Paul Grech and His Orchestra.

WIP, PHILADELPHIA—509.
2 P M—The Boulevard Trio
3 P M—Radio Mah Jong Lesson.
5 05 P M—Jordan Lewis Orchestra.
5 P M.—Uncle Wip's Bedtime Story.

WIP, PHILADELPHIA—395.
2 P M—Matinee concert program
5 P M—"Sunny Jim the Kiddies' Pal."
5 30 P M—Meyer Davis Orchestra.

WCAP, WASHINGTON—469.
7 8 P M—WCAP Studio Program.
8 P M—Talk by Frank R Kent
8 10-10 P M—Studio program.
10 P M—Marvin and Park dance music.

WRC, WASHINGTON—469.
3-6 P M—WRC matinee program, including song recital by Arthur McCormack, baritone piano recital by Ethel Grant beauty talk, Magazine of Wall Street etc
7 P M—Stories and songs for children by Peggy Allen and Mary Frances Glenn

KDKA, PITTSBURGH—326
5 30 P M—Organ recital, Paul Fleeger
6 30 P M.—"Little Red Riding Hood."
7 P M—"The Violin Maker of Cremona," one-act opera, arranged by Matthew Prior.
8 P M—Ladies' chorus of Pittsburgh Musical Institute

WCAE, PITTSBURGH—462.
3 30 P. M—Special children's program.
5 30 P M—Penn Dinner Concert.
6 30 P M—Uncle "Kaybee"
7 30 P M—Musical program by the Moonlight Trio the Ben Fremme Quartet Miss Lillian Feldman, pianist

WPAB, STATE COLLEGE, PA.—283.
8-9 P M.—Program by the Penn State College Student French Club, with music and address

WGY, SCHENECTADY—380.
5.30 P. M—Children's program.
7 40 P M—Baseball results
7 45 P M—Radio comedy, "Dangerous People," by Oliver White, presented by WGY Players, with incidental music by the WGY Orchestra
10 30 P M—Dance program by the WGY Quintet, assisted by Ida Mae Paul, soprano, and Joseph G Derrick, pianist.

WBZ, SPRINGFIELD—337.
5 P M—WBZ Orchestra
6 P M—Youth's Companion story
6 30 P M—Kiddies bedtime story
7 P. M—Jazz symposium, illustrated by Leo Reisman and his Orchestra, discussions by Leo Reisman, Henry Gideon Prof Hill of Harvard and Prof Marshall of Boston University.
10 P. M.—Chamber music by the WBZ Orchestra, assisted by Grace Adams and Ethel Noble pianists

WNAC, BOSTON—278.
5.30 P. M—WNAC Dinner Dance.
7.15 P. M—New England Conservatory Orchestra, broadcast from Jordan Hall

WGI, MEDFORD—360.
6 P. M.—Amrad Big Brother Club.
6 30 P M—Verses by the Radio Poet.
6 50 P M—Red Cross Health Talk.
7 P M—Musical program.
8 P. M—Popular song hit program.

WLW, CINCINNATI—309.
(Silent night for WLW.)

WTAM, CLEVELAND—390.
(Silent night for WTAM.)

WJAX, (CLEVELAND—390.
(Silent night for WJAX.)

WWJ, DETROIT—517.
Noon—Jean Goldkette's Orchestra.
3 P M—Detroit News Orchestra.
6 P M—Baseball scores
6 30 P M—Detroit News Orchestra, assisted by Anne Campbell, poetess, and Margaret O'Connor, soprano.

WCX, DETROIT—517.
6 P M—Dinner concert baseball scores.

WGR, BUFFALO—319.
5-30 P. M—Chamber music recital.
8 P M.—Musical program.
10 15 P M—Lopez Statler Orchestra.

CKAC, MONTREAL—425.
1 45 P. M—Mt Royal Concert Orchestra.
4 P M—Weather news, stocks
4 30 P M—Mt Royal Dance Orchestra.

(Central Standard Time.)

WGN, CHICAGO—370.
7-10 P M—Frederick Ralston, tenor. Mary Dickinson pianist Harry Mayley, flutist Louise Morris, violinist. Dance music by Dell Lampe and His Orchestra.

KYW, CHICAGO—536.
5 P M—Spanish lessons
5 45 P M—Children's bedtime story.
6 P M—Dinner hour concert.
7 20 P M—Farm lecture
9 15 P M—Talks broadcast from Orchestra Hall, under the auspices of the Royal Order of Moose by Mayor Dever and Secretary of Labor Davis
9 45 P M-1:30 A M—Midnight Revue.

WDAP, CHICAGO—360.
7 P M—Drake Concert Ensemble
10 P. M.—Jack Chapman Dance Orchestra

WMAQ, CHICAGO—447.5.
6 P. M—Weekly Wide Awake Club.
6:30 P M—Music Memory Contest.
7 P. M.—American Institution lessons
7 30 P. M—Banquet, University of Michigan.
8:00 P. M—St Procopius Orchestra.

WLAG, MINNEAPOLIS—417.
5.30 P M—Children's Program
6 P. M—Talks on radio and sports.
7:30 P M—Farm lecture program
8 15 P M—Broadcasting the Mankato May Festival, presenting Gounod's Opera "Faust."

KSD, ST. LOUIS—546.
8 P M—Matilda Earickson soprano; Mrs. James S Newell, mezzo-soprano, Howard Wilhelmi baritone

WOAW, OMAHA—526.
6 P M—Speakers Half Hour
6 30 P M—The Parakeets Orchestra
9 P M—Program by the Tabor (Iowa) College Antolykus Club

WOC, DAVENPORT—484.
Noon—Chimes Concert
3 30 P M—Jack Wilson's Orchestra.
6 30 P M—Sandman's Visit.
7 P M—Educational lecture
8 P. M—Hour's musical program.
9 P M—Tourists Road Bulletin.

WDAF, KANSAS CITY—411.
3 30 P M—Davis Radio Orchestra.
6-7 P M—School of the Air with music by Fritz Hanlein's Intanon Ensemble.
8 P M—Barstow Glee Club
11 45 P M—Nighthawk Frolic: "The Merry Old Chief" and the Coon-Sanders Novelty Singing Orchestra.

WHB, KANSAS CITY—411.
2-3 P M—Ladies' Hour Program.
7-8 P M—Program by American League of Penwomen

WOS, JEFFERSON CITY—440.9.
8 P. M—Program by the Rotary Club.

WSB, ATLANTA—429.
3.30 P. M.—Howard Theater Overture
5 P. M—Vick Myers' Melody Orchestra.
5.30 P M—Miss Bonnie Barnhardt
8-9 P M—Musical entertainment
10:45 P. M—The Rainbow Orchestra.

WHAS, LOUISVILLE—400.
4-5 P. M—Orchestra selections
7.30 P. M—"All Danville Night."

WMC, MEMPHIS—500.
6:30 P M—Musical program.
11 P M—Bob Miller's Idlewild Orch.

WFAA, DALLAS—476.
12:30 P M—Bedtime and fairy stories.
8:30 P M—Talent from Josephine, Tex

WBAP, FORT WORTH—476.
7 30 P M—Clare Drew's Choral Club
9 30 P M—Monthly program by artists of the College of Industrial Arts, Denton.

(Pacific Coast Standard Time)

KGO, OAKLAND—312.
4 P M—St Francis Concert Orchestra.

KHJ, LOS ANGELES—395.
12 30 P M—Musical program. News.
2 30 P M—Musical program
6 P M—Art Hickman's Concert Orch
7 P M—Organ recital by Arthur Blakeley from First M E Church
7:15 P. M—Children's Program
8 P M.—Appreciation program
10 P M.—Art Hickman's Orchestra.

KFI, LOS ANGELES—469.
6 45 P M—Recital, Myra Bell Vickers.
8 10 P M—Concert programs
10 P M—Trinity Broadcast Orchestra.
11 P M—Cocoanut Grove Orchestra.

KPO, SAN FRANCISCO—423.
1 P M—Rudy Seiger's Orchestra
2 30 P M—Organ recital by Irwin
4 30 P. M—Fairmount Hotel Orchestra.

KGW, PORTLAND—492.
8 P M—Oregon Extension lecture.
10.30 P M—The Hoot Owls

*Central Standard Time, one hour later than Eastern
Pacific Coast Standard Time two hours later than Central
Daylight Saving Time, one hour later than Standard Time

Railroad Clerks Present Demand For Higher Wage

NEW YORK, May 8.—Railroad clerks thruout the country are today demanding the peak wage scale set up by the United States railroad labor board July 1, 1920, and since then reduced by two pay cuts, ordered by the board, be restored. Formal demands already have been presented to a number of different lines in different parts of the country, according to officials here of the brotherhood of railway and steamship clerks, who say presentation of the demands will become general when every road which recognizes the union will have been urged to restore the peak scale.

The requests for advances average from five to six cents an hour and in some cases higher The labor board in 1920 granted a blanket increase which resulted in uniform pay thruout the country. Since the latest pay cut however, there have been adjustments by individual roads which destroyed the equilibrium.

According to the bureau of information of the eastern railways, the New York Central, New York, New Haven & Hartford and Central New England, Central Vermont, Maine Central, and Boston & Maine, are among the eastern roads which have already received requests for advance.

The bureau declared the unions communications asked for conferences to discuss the increases The results of the parleys will be subject to appeal to the labor board.

It was said at union headquarters demands had also been presented to the Chicago & Northwestern, Seaboard Airline, Northern Pacific, Santa Fe, and other southern and western common carriers.

Railroad executives here refused to discuss the demands but it was learned a falling off in business had resulted in retrenchment all along the line and it was not expected the demands would be granted without a contest.

$1500 in gold

for new ways of serving

Shredded Wheat

The Cleanest, Purest, Most Nutritious of All Cereal Foods

We have received from the women of America hundreds of recipes for delicious "Shredded Wheat dishes." We want more of them. We will give gold prizes amounting to $1500.00 for the most original and most practical ways of serving Shredded Wheat. You no doubt have a favorite Shredded Wheat recipe of your own. It may take first prize. Send it in at once. Contest closes July 1, 1924.

THE SHREDDED WHEAT COMPANY
Niagara Falls, N. Y.

The Radio Column

Timely Tips and Suggestions on the Latest Diagrams and Hookups—Simplified

SOCKETS CAUSE TROUBLE IN REFLEX

Contact with Tube Base May Be Faulty Due to Corrosion

A very common source of trouble in all radio receivers, and particularly in the reflex set, is in the tube sockets, and the contact made between the tube prongs and the contacts within the socket

Beware of the "moulded mud" type of socket that is constructed of a composition of coal dust, lamp black, and shellac. This material can be readily detected as it will soften under heat, can be easily cut with a knife, will break readily if dropped, and if rubbed on a piece of paper will leave a black mark.

A socket of this kind will allow the radio currents to leak across from grid to plate the same as if a grid leak were connected across, causing distortion and a loss of volume in your receiver.

Another source of trouble with a great many receivers is caused in the present day combination of tubes and sockets. The majority of tube bases have brass prongs with solder on the tips to provide the contact with the socket springs and the elements of the tubes.

There are small wires that come from each element of the tube, thru the glass at the base of the tube, and into the small brass tube forming the contact prong on the metal base or shell of the tube. A drop of solder is placed on the end of the brass tube thus soldering the wire to the prong and at the same time forming a tip on the prong.

Solder is composed of lead and tin. This material is soft and a great deal of it wipes off onto the brass, bronze, or nickel finish metal of the contact spring in the socket. When lead is exposed to the air it forms a substance called "Lead Oxide."

This lead oxide collects on the contacts of the socket and causes a great deal of trouble Clean your tube and socket contacts off well at frequent intervals. Better still secure a type of socket that makes a wiping contact with the side of the tube prongs as well as the solder tip at the bottom.

Copyright 1924 by the S. N. L. Technical Syndicate.

BURCHNELL SPENT LONG TIME IN A HOSPITAL

Following Attack Of Malaria But Did Not Regain Lost Strength Until He Tried Tanlac.

"Since taking Tanlac I can speed up all day at the factory without even making a dent in my energy and then go home at quitting time happy and smiling," is the striking statement of James O Burchnell, 714 Broadway, Muncie, Ind., a valued employee of a large steel and wire manufacturing company here.

"Following a three month's siege of malaria last fall that pulled my weight down from 142 lbs. to 96 lbs. and laid me up in a hospital 52 days, I found Tanlac just the thing I needed to build me up.

"Tanlac brought back my appetite, set my stomach in order, stopped my aches and pains, restored my lost weight and strength and left me feeling as vigorous and energetic as if nothing had ever been the matter with me. And as for my health now, I never had better I eat fine, sleep fine and feel the same way."

Tanlac is for sale by all good druggists Accept no substitute. Over 40 Million bottles sold.

Tanlac Vegetable Pills, for constipation, made and recommended by the manufacturers of TANLAC.

Enamel Your Kitchen and Bathroom Furniture

Do you know that you can easily and inexpensively enamel your kitchen and bathroom furniture? And do you know that you can do the work yourself with splendid results?

We have an enamel—it's called Linduro Enamel—that is intended for such work. This enamel is very easy to handle, it flows freely from the brush, levels perfectly without leaving a sign of a brush mark, and dries to a satiny finish—a finish that you want to rub with your fingers because it seems so soft and smooth.

Lowe Brothers
LINDURO ENAMEL

This excellent enamel is also intended for woodwork and it is ideal for that purpose because it is so easy to keep scrupulously clean with just ordinary soap and water.

Why not enamel your kitchen or bathroom furniture? You can do it in jig time with Linduro Enamel. Come in and we'll furnish you with the necessary materials.

Hawthorne Hdw. Co.
345 MAIN ST.

FEDERAL AGENTS ARE WORKING IN DAYTON

DAYTON, Ohio, May 8.—Federal authorities are out today with warrants for the arrest of 25 persons accused by the federal jury of violating the liquor laws, indictments having been reported yesterday.

A Tribune classified add is an investment not an expense.

LEMON JUICE WHITENS SKIN

The only harmless way to bleach the skin white is to mix the juice of two lemons with three ounces of Orchard White, which any druggist will supply for a few cents. Shake well in a bottle, and you have a whole quarter-pint of the most wonderful skin whitener, softener and beautifier.

Massage this sweely fragrant lemon bleach into the face, neck, arms and hands. It can not irritate. Famous stage beauties use it to bring that clear, youthful skin and rosy-white complexion; also as a freckle, sunburn and tan bleach. You must mix this remarkable lotion yourself. It can not be bought ready to use because it acts best immediately after it is prepared.

GRANGE

TIVERTON

Tiverton Grange will meet in regular session, Thursday evening, May 15.

The following program will be given:

Song by the grange.

Jokes, Leighton Tarrh, Marlowe Gamertsfelder and Carl Hagelbarger.

Discussion — "What Constitutes a Rich Man? A Poor One?" led by Hubert Fry.

Discussion — "Should a Housewife Who Does Her Own Work Always be Expected to Look Clean and Neat?" led by Oris Sevits.

"The Implements a Farmer Should Have on a 120-acre Farm. Give A Fair Estimate of the Cost of Each," Clarence Hays

Music, Ava Smith and Gertrude Smith.

"Ten Reasons Why Women Exert a Greater Influence on the Nation Than Men," Mrs. L. G. Barnes.

"Prominent Questions That Have Been Settled by War in Our Country," Billie Cummings.

Discussion — "Shall Dad and Mother Keep Pace With Youth?" led by Lena Hagelbarger

Closing song by the grange.

OAK GROVE

The following program will be given at the next regular meeting of Oak Grove Grange, Wednesday evening, May 14.

Opening song.

Roll call—A short story or toast.

Recitation, Leo Dunlavy.

Recitation, John Norris

"Silent Influences on Our Lives," S. A. Norris.

"How We May Increase Our Corn Yields This Year," George Stonehocker.

"Woman's Duty as a Citizen," Mrs. J. J. Bowen.

Select your own work, Calvin Leavengood and F A. Schumaker.

"What I Have Learned in Ten Years Experience in a Cow Barn," H. L. Miller.

Closing song.

BOY SCOUT NEWS

BY HAMMILL

The window in the Sprague Sporting goods store was the winner in the window decorating contest staged by the Scouts. The window represented a camp scene and was decorated by Troop Three of the Elk's Club, under the direction of Frank Jones, Scoutmaster, and Dan Morse, assistant Scoutmaster.

The window in the Ohio Service Co. was second, the Ransom window was third and the Buckeye fourth.

The merit badge board contest was won by Troop Five with a blacksmithing board made by Wayne S. Lawrence, Troop Six, taking second place.

The window display ends the four contests held prior to the Scout show which will be staged at the Coshocton Lake Park next Friday evening at 7:30. According to system of awards the contest now stands Troop Five with 31 points, Troop Two, 28 points, Troop Six 24 points, Troop Three 18 points and Troop Four 3 points. There are still seven events to be staged at the Lake Park. The troops are competing for a silver cup which is on display at Whitacre's electric store, along with the model merit badge boards.

Klan Candidate for Governor of Indiana Leads

INDIANAPOLIS, Ind., May 8.—With only a few scattered precincts in the state yet to be tabulated, Ed Jackson, secretary of state and supported by the Ku Klux Klan, had piled up a majority of 27,000 votes over his opponents for the Republican nomination for governor.

President Calvin Coolidge was leading Hiram Johnson for the presidential nomination by over 200,000 votes and was expected to hold this lead when the last precincts are reported.

Dr. Carleton B. McCulloch of Indianapolis had almost a 2 to 1 lead over his nearest opponent, Mayor George R. Durgan, of Lafayette, for the Democratic nomination for governor.

Only two of the 92 counties in the state were lost by Jackson

FLYERS CRASH

ALLAHABAD, India, May 8—The Portuguese long distance flyers who left Karrachi today for Agra are reported to have crashed at Pipar. The aviators were said to be uninjured.

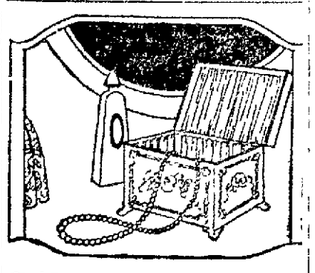

The One Gem
—exclusively woman's

A rope of pearls . . . the one gem exclusively woman's . . . the one jewel that does more than adorn—that actually enhances beauty, making the eyes softer, deeper, more intriguing.

This, of all gifts, is most desired by woman. Become acquainted with the very famous *Deltah Pearls*, clasped in gold or platinum—$10 to $300.

Deltah PEARLS
At all leading jewelers

75 Alumni at Keene Banquet

About 75 members of the Keene alumni association enjoyed the annual banquet in the banquet hall of the Keene high school Wednesday evening This number comprises about half of the graduates enrolled in the association.

Short talks were given by representatives of nearly all of the classes. Mrs. E. D. Porter, representing the class of 1891, was the first to speak She was followed by Dr W. A. McMichael, Mrs. William Walker, Dora Beall, Theodore Foster, Robert Dudgeon, Balthaser Huprich, Clifford Reamer, Mrs. Clarence Wolfe, Nathaniel McClure, Blanche Karr, Fred Eberwine, Ira Scheetz, Wilma Adams, Kerene Overholt and Winifred Whittemore.

After the serving of refreshments the election of officers was held, resulting in the re-election of the past year's officers.

Members of the junior class acted as waiters.

FIRE DESTROYS BARN

MANSFIELD, May 8—Fire of unknown origin destroyed one of the dairy barns on the farm of the Ohio State reformatory about 3 o'clock this morning. Eight or nine head of cows and some calves were burned besides hay and other articles. The loss is estimated at $10,000. The only theory for the fire is that some tramp may have been in the barn.

A small baby carriage has been designed that can be fastened to a walking stick.

HEAD COLDS Conquered in 5 Hours

Every trace of the sniffling, depressing Head Cold will go in 5 hours or less with Dr. Platt's Rinex Prescription, a new treatment which gets at the internal cause *in the blood*. Complete relief guaranteed in 5 hours or your money back. You can have a trial treatment, free, by writing to the Clinical Laboratories, Cleveland, Ohio, and sending 10 cents to cover packing and postage. But you take no risk in getting the $1 package direct from the dealer. On sale in this city at: Siegrist & Williams, McManus & Owens, E. S. Frew and Page & Lorenz.

Copyright 1924 by The Clinical Laboratories Co., Cleveland, O.

A WORLD-FAMOUS SIX AT $1045!

Scientifically balanced, holds the road at all speeds. All-steel body. One-piece windshield. Luxurious, genuine leather cushions, 10 inches deep. Cowl lights. Standard non-skid cord tires.

We'll *lend* you a car

to compare with other cars at near its price

THIS is an offer to anyone who is considering the purchase of a car in the $1000 field.

We invite you to take out a Studebaker Light-Six model for the sake of comparing it with other cars at near its price. This without obligation to buy.

Every maker advances claims for his car. Some are fair, some superlative; some are borne out by facts, others not.

You've been told this car, that car or another is "just as good" as this famous Studebaker model. Now find out for yourself. That's the only way to buy lasting satisfaction.

* * *

When you try this Studebaker Light-Six, you will find an engine of remarkable power and flexibility—an L-head engine designed and built by Studebaker; noted for its quiet and smooth operation; free from vibration because its crankshaft and connecting rods are machined on all surfaces, an exclusive Studebaker feature on cars at this price.

You will find surprising ease of handling, unusual comfort, roominess, obvious refinements and all the visible signs of a quality car. You will find low price its only contrasting feature.

* * *

Remember, Studebaker is the world's largest quality car builder and thus is in position to give you the utmost for the least.

Buy no car at $500 or more without making this test. Don't buy blindfolded.

LIGHT-SIX		SPECIAL-SIX		BIG-SIX	
5-Pass. 112-in. W. B. 40 H. P.		5-Pass. 119-in. W. B. 50 H. P.		7-Pass. 126-in W. B. 60 H. P.	
Touring	$1045	Touring	$1425	Touring	$1750
Roadster (3-Pass.)	1025	Roadster (2-Pass.)	1400	Speedster (5-Pass.)	1835
Coupe-Roadster (2-Pass.)	1195	Coupe (5-Pass.)	1895	Coupe (5-Pass.)	2495
Coupe (5-Pass.)	1395	Sedan	1985	Sedan	2685
Sedan	1485				

(All prices f. o. b. factory. Terms to meet your convenience)

Coshocton Auto Sales Co.

STUDEBAKER LIGHT-SIX - $1045

NEWSPAPER ARCHIVE® NEWSPAPER ARCHIVE®

THE COSHOCTON TRIBUNE and TIMES-AGE

Entered as second class matter at the postoffice at Coshocton, Ohio. Published each evening and Sunday morning by The Tribune Company.

RATES OF SUBSCRIPTION

In City, By Carrier		Four Weeks	.60
Per Week	$.15	Nine Weeks	1.00
Per year	7.00	Six Months	2.50
My Mail		One Year	4.50
One Week	.15		

ROBERT E. WARD, INC.
Foreign Advertising Manager
Eastern Office Western office
Brunswick Bldg Mallers Bldg.
501 Fifth Ave., 5 S. Wabash Ave.,
New York. Chicago.

Member Audit Bureau of Circulations
Select List of Ohio Daily Papers
Ohio Associated Dailies

FULL I. N. S. DAILY PRESS REPORT

America's Safeguard

MISERY loves company altho most persons will admit that sympathy is a foolish thing to wish for. Disgrace, especially public disgrace, is the more easily faced and borne if it must not be borne alone. The Teapot Dome, attorney general and veteran's bureau exposures were felt more keenly by those who were under the delusion that the United States government, alone among the governments of the World, is corrupt. It was not a consoling thot to Americans, confident in the superiority of the American government.

But hope has come from across the waters. That much press-agented and liberty-bestowing government of the Czecho-Slovaks has had not only one Teapot Dome but a very epidemic of them. In fact, it was found necessary to save the few unseated public officials their offices for the government to enact press-muzzling bills to prevent further exposures by the press of corruption and graft. Americans should be grateful that corruption is so superficial in their government as to be unable to successfully conceal itself or to conspire against the freedom of the press.

As long as public officials remain human, as long as there is opportunity and temptation for graft we can expect to have corruption and graft in government. As long as we have a free press and freedom of speech corruption and corrupt officials will continue to be found out and the guilty punished. Freedom of the press and of speech are among the first things the American people fought for and are the last things they will relinquish. Right or wrong, honest or dishonest, those in public office in the United States must face the music of that great American symphony, the criticism of the public and the press.

Congressional Spending

GRATIFYING as is the veto by President Coolidge of new and unnecessary pension legislation, it is perturbing to think that congress in the first place would pass a measure for which so little is to be said.

The bill written by Senator Bursum would have increased by more than one-fifth the already large pension burden of $263,000,000 annually. In the case of civil war veterans, it would have given all survivors $72 a month instead of $50, as now, altho those in need of regular aid and attendance now get $72. Moreover it would have made it possible for those who enlisted within a year and four months after fighting was ended to get the same treatment as those who fought. Provisions for the pensioning of civilians were liberal. Veterans of other conflicts also would have had larger pensions, with what might have been regarded as an invitation to request still more soon.

When it is recalled that nearly $6,250,000,000 already has been disbursed in pensions to civil war survivors and their dependents, it will be realized that it is not a question of whether the country is to be just, but whether it is to permit gross abuse of the pension system. Members of congress ought to be on guard to prevent an unjustified distribution of tax money. Far from making headway in reducing expenditures, a majority in both the house and the senate seems more bent on increasing them. The words the members speak concerning frugality bear little relation to acts, accomplished and proposed. The Bursum bill veto should mark an awakening as to the direction in which events have been tending.

If there is not a change it will be futile to consider a reduction in taxes. That would be only to legislate a deficit that would have to be made up later by rates that probably would weigh more heavily than even existing taxes. To praise the President's retrenchment program, and then to refuse to abide by it in legislation, is something some members will have trouble explaining to the satisfaction of the people

General War Conscription

INTEREST in a bill now before congress proposing a general conscription in case of war has been hightened in some degree by the prospect of an early decision on the veterans' bonus measure, which will leave the American Legion, sponsor of the general conscription bill, free to devote more time to other measures.

The Legion's legislative committee has presented the bill as a sort of challenge, designed to test the patriotism of some of the interests which opposed the vetearns' bonus bill. In effect, it is intended to adjust the compensation of all classes in time of war, so that when peace comes there will be no dispute about inequalities of sacrifice.

The bill provides that when war is declared again, everything in the country, including people and property, money not excepted, shall be drafted into the service of the country, as men were drafted in the world war. It will do away with manufacturing for profit during the war period, with wages above bare living needs, all forms of speculation, and it will invoke a tax levy far in excess of anything resorted to in previous wars. The theory is that the civilian at home should so order his life in time of peril as to make a sacrifice which will put him on a parity with the soldier at the front, living in the open on such scant rations as he can carry, and exposed to the perils of enemy aggression.

How trade with the government and trade among the people could be separated under this plan has not been determined. The government would have to suspend the laws of economics, fix prices and depend upon business to take no more than its share. Reduction of wages would, of course, be general This would automatically carry the war into every home, practically from the declaration, and would make it a vital, personal matter with every person in the country.

War would then be between nations in fact, instead of between their representatives on some remote battle line. And the possibility of war, except in case of extreme provocation such as invasion, would surely be greatly reduced.

New York Day-by-Day

By O. O. McINTYRE

NEW YORK May 8.—Gotham harried by bill collectors . . . they is a city of dreadful debt and its try to get ahead by taking long people pay a high tax on their chances in gambling game profligacy trying to get even. The there stories of race tipping Nine out of every ten men are bureaus that make huge sums peddling dubious information. One morning newspaper delivers its biggest revenue handling advertising for tipsters. Now and then a 100 to 1 shot wins and this buoys hope.

Nearly everybody is stalking quick fortunes. Clerks spend their luncheon hours studying "past performances" of race horses. Policy and lottery games thrive. Bunco stock salesmen are always able to find customers by making big promises.

New York is one of the easiest cities in the world in which to contract debt. Tradesmen, big and little, encouraging charge accounts. And those who charge are given better service. They buy more if they don't have to pay cash.

There are many young men on moderate salaries who have been able to run up one thousand dollar accounts in hotels. Before Delmonico's closed there was a suit filed against a youth for $1,358. His salary was $45 a week. He had given dinners amounting to the big sum.

A Fifth Avenue haberdashery was stung for $750 for silk robes, hosiery and scarves purchased by a youth who clerked in a chain cigar store at $22 per week. The lad came from a middle west town and had been here only three months.

He said he opened the account by selecting a tie and asking that it be delivered to his boarding house. He intended to pay but when the clerk said "Charge it?" he said "Yes" and there were no questions asked. So he ran up the big bill.

The most prosaic looking man I have ever seen is one who has had more thrilling adventures than almost any man in New York. He is William Beebe. He is an expert ornithologist and is a keen student of wild life in the tropics and the jungle. He seems always to be just returning from some barbarous island on the outer rim of he world. He is tall, bald and lantern jawed.

The Hotel Savoy is to be torn down, it is rumored, and the largest hotel in town will soon grace the site. It was built in 1906 and is called an "old" hotel in the same fashion that the Waldorf built 10 years earlier is referred to as historic. The average life of a New York hotel is from 10 to 15 years. Two of the oldest hotels in New York at present are the Murray Hill and the Park Avenue.

They found a subway guard, who had a day off, riding with a fellow subway worker the other day. It developed that subway workers for some reason have few friends outside of their fellow workers. They cling together.

The last time I rode in the subway I sat next to one of those high priests of blah. He is a sort of cheer leader for one of those more pep-in-your work organizations He bristles with energy. Yet I noticed he was wasting the precious moments he eulogizes in a gentle doze When a lurch of the train brot him to consciousness he seemed suffused with guilt and began making furious notes on a pocket pad. My guess is that he was accomplishing just as much doing. I have for some time wanted to head a movement to put the yawn in business to take the place of the punch. Something must be done to counteract the hurry up propaganda or before we know it they will have all of us working.

"My Rheumatism is gone—"

There's glorious joy in knowing this—that more Red-Blood-Cells stops Rheumatism, and that S.S.S. builds Blood-Cells.

"There are thousands of you men and women, just like myself, slaves to rheumatism, muscle pains, joint pains, and horrible stiffness. I had

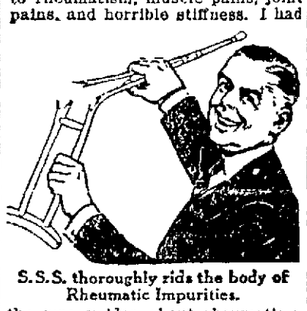

S.S.S. thoroughly rids the body of Rheumatic Impurities.

the wrong idea about rheumatism for 15 years. I didn't realize that increasing blood-cells had the effect of completely knocking out rheumatic impurities from the system. That is why I began using S. S. S.! Say what you will, I never knew such startling results were possible. Well, folks, besides knocking out my rheumatism it gave me back some of the strength I used to have way back! I've got a better color in my face, my appetite is dandy. I don't use my crutches any more. I'm walking around straight-up on two young legs!" S. S. S. makes people talk about themselves the way it builds up their strength. By building blood-cells it builds nerve strength for young folks who ought to have more, and for older people who have little. It stops pimples, boils, blackheads, eczema, chases away blood impurities. You can always rely on it. Start S. S. S. today for that rheumatism. You'll feel the difference shortly. S. S. S. is sold at all good drug stores. The large size is the more economical.

S.S.S. *makes you feel like yourself again*

TEN YEARS AGO TODAY

From The Tribune Files

The first steel span of the new Randles bridge was swung into place Thursday and with favorable weather the structure should be completed by May 30.

Coshocton relatives yesterday received word of the death of Henry Davis, aged 22, a former Coshocton man, which occurred yesterday in Zanesville.

George C. Adams, aged 69, head of the Adams Lumber Company of Dresden, died Wednesday after an illness of heart trouble and pneumonia.

James W. Harrah of Warsaw, a student at Ohio Wesleyan University, sustained a bad fracture of his right leg in a football scrimmage Wednesday.

The ten-year-old son of Mr. and Mrs. David Lowe of Layland, was thrown from a colt and rendered unconscious Wednesday evening.

Carl Herbig was appointed president of the civil service board at a meeting Thursday evening. Carl Rodgers was elected secretary.

The bottom has dropped completely out of the butter market, and that commodity which until a short time ago sold for 28 and 30 cent is now retailing at local stores at 20 cents.

Investment—Not an Expense
Tribune Advertising is an

ABE MARTIN

Copyright, John Dille Co.

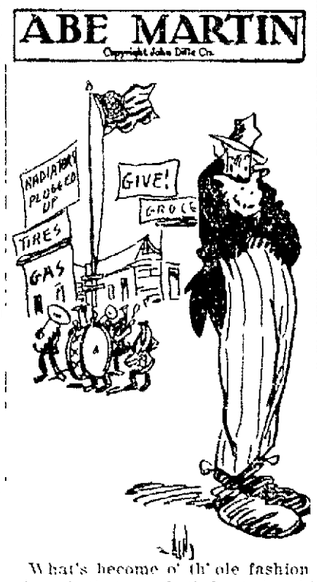

What's become o' th' ole fashioned girl that used t' bust in th' door all out o' breath an' complain that she'd been tollered" Mrs Tipton Bud has a pustal card from her sister sa'in' they're all well, cept th' fern is turnin' yeller

NEW TREATMENT FOR VARICOSE OR SWOLLEN VEINS

Swollen veins are dangerous and often burst. Sufferers are advised to get a two ounce original bottle of Emerald Oil (full strength) at Wimmer Arnold Co., 2 Temple Bldg and start to reduce the veins and bunches at once.

Physicians recommend Emerald Oil as it is used in hospital practice and a small bottle will last a long time because it is very concentrated and a little goes a long way. Apply night and morning with a soft brush as directed until the swelling is reduced to normal. It is guaranteed.

So marvelously powerful is Emerald Oil that enlarged gland, veins and even goitre disappear when used steadily

People's Forum

All communications for The Forum, as an evidence of good faith and as a protection to the paper, must bear the signatures of the authors. If a writer requests that his name be omitted in publication the request will be granted, but unless the original manuscript bears the name of the author it will not be published. Manuscripts that are to be returned must be accompanied by sufficient postage.

LOCAL OPTION IN TAXATION

Editor The Tribune.

Judging from the endless discussion of the tax question in the press, there can be no doubt that this topic is one of the burning issues of the day. And yet it seems to get us nowhere. Our "statesmen" in Congress and elsewhere are apparently as much at sea as the layman. Each one has a different idea and no one seems to know very much about the subject anyway.

If there is no other way to solve this problem, why wouldn't it be practical to amend the State Constitution so as to permit of local option in taxation, i. e., giving each county in the state the privilege of raising revenue for local purposes in any way it pleases. The question of amending the Constitution can be referred to the voters at any general election. As there is a growing tendency in public opinion for local option in other matters, why shouldn't it apply in the matter of taxation also?

This would furnish a splendid opportunity for practical educational work, and a chance to experiment with various propositions. The first county to solve the problem successfully would undoubtedly be followed in quick succession by other counties, from which it would spread to other states.

Nothing has yet been proposed, so far as I know, that furnishes the opportunity for such a speedy and satisfactory solution of this vexatious problem. The injury that might be caused by the adoption of a bad system of taxation in any one county would be confined to the people of that county alone, without dragging in all the rest of the State.

I should like very much to see a movement started along this line. E. B. SWINNEY.

JOLLIER

An ant is a bug about picnics.

The early bird gets the street car seat.

A lake is just a river with no place to go

There's a place for everything—except your knees at a movie.

Among the things that run in all families are stockings.

You are not getting old until you hate to wear a new suit.

Our kick against human nature is it isn't always human.

Camels are the only animals that cannot swim and this may be why they go so long without water.

A woman can't make a fool out of a man without his co-operation.

The clothes that make the women are the clothes that break the men.

Many a man's home is unpleasant because his wife married a grouch.

The girl of 1924 hardly has a stitch on her back because most of it is pinned on.

First requirement for a good garden is living where neighbors have good garden tools.

A sidewalk is a paved place for women to stop in the middle of while they argue.

A puncture is a little hole found in auto tires at long distance from phones or garages.

The hard thing about making money last is making it first.

Porch swing and bicycle makers hope gasoline does go to a dollar.

The average wife is raising two or three children and a husband.

A father is a man who is afraid his son of 17 is going to act like he did at that age.

A woman goes to the opera to see what she can see and to a party to hear what she can hear.

Love is something that makes midnight seem like 9 o'clock.

Reason a man does things is because he wants to, and the reason a woman does things is because.

This New Treatment Never Fails to End Piles

Many sufferers from Piles or Hemorrhoids have become despondent because they have been led to believe that their case was hopeless and that there was nothing in the world to help them.

To these people we say, "Go to your druggist and get an original box of MOAVA SUPPOSITORIES." One of these inserted into the rectum according to directions will be found to give immediate relief. They reach the source of the trouble and by their soothing, healing, antiseptic action first allay the pain and soreness and then by direct contact with the ulcers and piles cause them to heal up and disappear forever.

It's simply wonderful how speedily they act. Blessed relief often comes in two days. Even in cases that have steadily resisted all known treatments, marvelous results have been obtained.

Wimmer-Arnold Co. dispenses MOAVA SUPPOSITORIES in the original box or can get it for you on short notice

Today's Offer to All Who Have Stomach Distress

Try One Bottle of Dare's Mentha Pepsin for Indigestion or Any Stomach Trouble and if Not Delighted With the Good Results Wimmer-Arnold or Any Reliable Druggist Will Gladly Return the Purchase Price

Get a bottle of this grand stomach medicine today with the distinct understanding that your money will be promptly returned if it does not stop the most acute stomach distress quicker than anything you ever used.

Your stomach may be so distended with gas that you think every minute your heart will stop beating, yet with one dessertspoonful of Dare's Mentha-Pepsin that dreadful feeling of suffocation will vanish in a few minutes.

With the same speed it stops gas, acidity, belching and heartburn.

It's a wonderful formula—this combination of Pepsin with Menthol and other good stomach invigorators—so wonderful that in one small town in New Jersey last year over 6,000 bottles were sold.

Never mind what causes your indigestion or gastritis or dyspepsia or how long you have had it, or how many other remedies you have tried, this is the one medicine that will make your old disabled stomach so strong and healthy that you can digest anything you eat without the slightest distress.

And you know that when your stomach is in fine shape, nervousness, headaches and dizziness won't bother you. Every regular druggist guarantees one bottle of Dare's Mentha Pepsin. Wimmer-Arnold Co. sells dozens of it.

WALT MASON

INSURED

James Beeswax rose from out the wreck, serene, without despair, the steering wheel around his neck, and carbon in his hair. His bus had run against a cow which in the road appeared, and there was grease upon his brow and mud upon his beard. Yet beautiful and bright he stood, his feet in tar immured, and cried, "By James, I'm feeling good! The old bus was insured. Insured my life, my legs, my lungs, and everything that's mine; I wish I had a thousand tongues, to say I'm feeling fine. No weary vigils do I keep about this busted wain; I let insurance agents weep and writhe in bitter pain. There are few losses in this vale that can't be promptly cured, if one will spend a little kale to have his junk insured. My house burns down and I sit by, and watch the leaping flames; 'Why do you pity me and sigh?' I say to tearwet dames; insured is all that burning shack, and all the goods therein, and if I wept and beat my back, such grief would be a sin." He cleaned his greasy face with gas, and rubbed his injured thews, and shook a pint of broken glass from out his ample shoes. "The ills of life," he said, "tho great, can always be endured, if one will be a prudent skate, and have his junk insured."

Be Careful What You Wash Your Hair With

Many soaps and prepared shampoos contain too much free alkali which is very injurious, as it dries the scalp and makes the hair brittle.

The best thing to use is Mulsified cocoanut oil shampoo, for this is pure and entirely greaseless. It is inexpensive and beats anything else all to pieces. You can get this at any drug store, and a few ounces will last the whole family for months.

Two or three teaspoonfuls of Mulsified is all that is required. Simply moisten the hair with water and rub it in. It makes an abundance of rich creamy lather, cleanses thoroughly, and rinses out easily. The hair dries quickly and evenly, and is soft, fresh looking, bright, fluffy, wavy, and easy to manage. Besides, it loosens and takes out every particle of dust, dirt and dandruff. Be sure and ask for "Mulsified" cocoanut oil shampoo.

PENNY ANTE "THE FAST GUY" By JEAN KNOTT

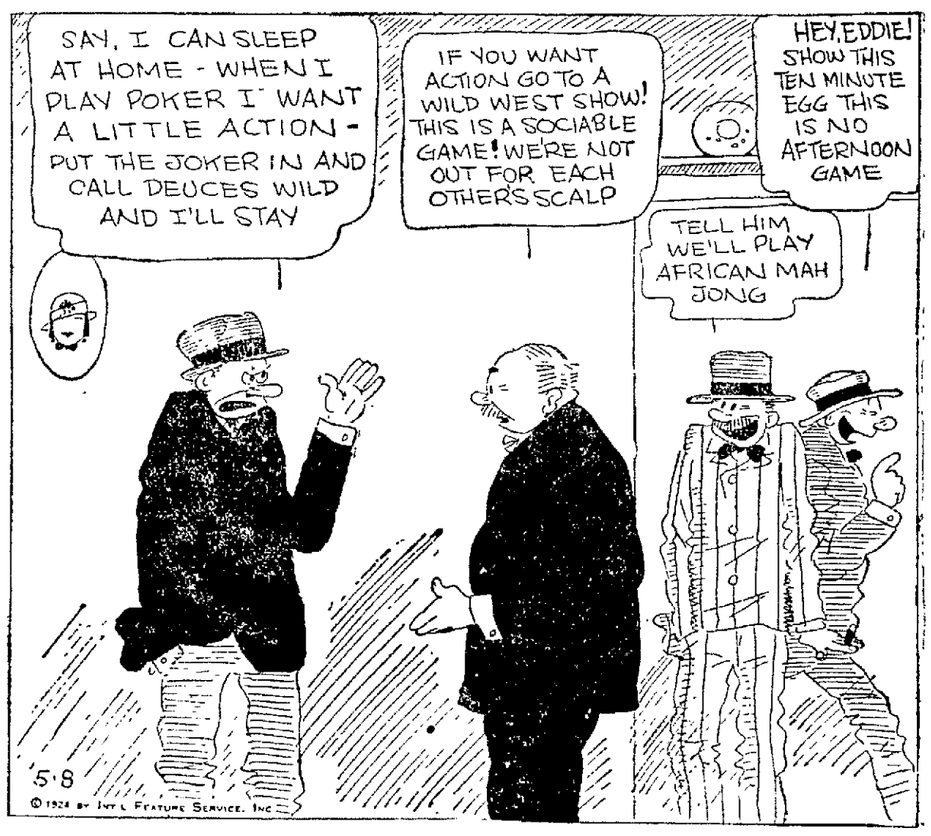

BRINGING UP FATHER —By Geo. McManus

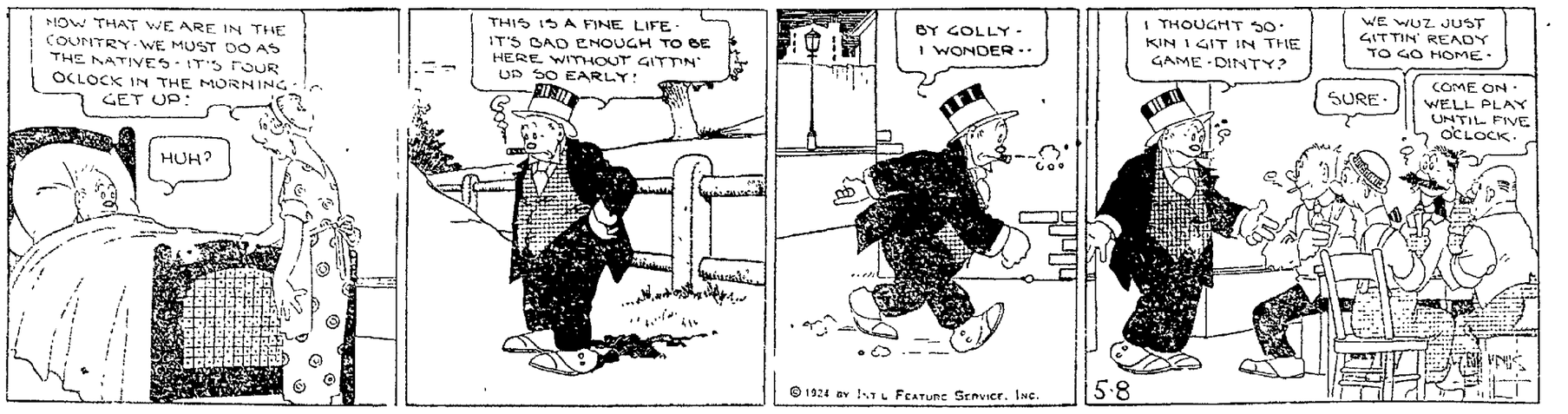

NEWSPAPER ARCHIVE® NEWSPAPER ARCHIVE®

DAILY MAGAZINE PAGE FOR EVERYBODY

MY HUSBAND'S LOVE

Adele Garrison's New Phase of

Revelations of a Wife

Copyright, 1924, by Newspaper Feature Service, Inc.

The Way Dicky Placated Mrs. Durkee.

WHEN I was a little girl, I used to hear people talk of men who could "charm the birds off the bushes with their gift of gab," but I never realized the truth of the saying until I met my husband.

I have yet to see the dilemma from which Dicky cannot extricate himself by his deferential charming manner, especially if the person he needs to manage is a woman, and I knew that he would be able to mollify Mrs. Durkee's offended dignity as easily as he evidently had placated her colored cook, Lucy.

"Now look here, Empress of my life," he said, dropping into his former posture on a cushion at her feet, "you like your bad boy a lot, don't you?"

Mrs. Durkee slapped his hand smartly, and make a saucy move at him.

"Now don't try to get round me, Dicky Bird," she said, "even if you did make your peace with Lucy."

"But I didn't do anything to you," he declared, wide-eyed, and I saw that he was snatching at any opportunity to prolong the conversation, "so why should I try to make peace with you? I ask you, are we not already at peace, one and inseparable, E. Pluribus Unum, hang together or hang separately? I ask you, now?"

"If you're trying to muddle me up, so I won't know what in the world you are getting at," Mrs. Durkee responded shrewdly, "you can save your breath. I'll say again that I don't like that woman's impudence, and I don't want her getting any luncheon in my house without my planning it. So there, now!"

"I'll Have You Know——"

"But think what a mockery it would be to have you plan a meal, and not cook it yourself, or at least stand right over the person who was cooking it," Dicky persisted.

By the gratified little look which spread over Mrs. Durkee's face, I knew that he had struck twelve. If the little woman has a favorite vanity, it is her culinary ability, and it is a feeling fully justified, for she is that rarity, a natural cook.

"Katherine won't let you go down and get dinner yet yourself, will she?" the wily youth went on.

"Katherine will not," that lady responded emphatically, "having her orders from Dr. Braithwaite sufficiently impressed upon her alleged brain."

"Well, then!" Dicky spread his hands wide. "You see? Isn't it far better to let this woman get up her own kind of meal, and if it's good, that's so much velvet, than to have us set our palates and tummies on one of your delectable feeds, and have it turn out what it would with anybody else but you handling the frying-pan."

"I'll have you know I don't use a frying-pan very frequently, Mr. Smarty," Her Fluffiness responded tartly, but I saw that he had made his point and that his victory was won. It was but a second before she capitulated with a pout.

An Impulsive Entrance.

"Have it your own way, then," she said. "I suppose she would mess things all up. I'm just as glad I can't go downstairs to eat with you, though. I know if I came face to face with that impudent thing, I'd tell her where she got off. There's one thing I can see, as plain as a pike staff, I never can stand her a minute after I am able to see to things. She'd drive me out of my senses in no time."

It was Dicky who deftly changed the subject, Dicky who kept the conversational ball rolling until Mrs. Durkee to all appearances forgot everything except his nonsense.

But that Lucy's impudence rankled in her mind, I knew as well as I did that she would carry out her determination to get rid of the girl, and when in due time, we were summoned to a well-cooked and well-served luncheon, none of us save Dicky did it the justice it really deserved. Then, by common consent, when Katherine reported her patient taking the nap which had become a part of her daily routine, we all drifted into the library and debated what was best to be done.

"If only she could go away somewhere until she is fully recovered," Katherine said.

"We'd love to have her come to us," Dicky and I spoke at once.

"Too near. She'd be running home to see that Leila wasn't over doing. Indeed, she wouldn't go anywhere on that account. If only there was some woman relative or friend to whom she'd be willing to transfer responsibility for a little while."

Involuntarily I glanced at Leila, caught her looking at me, and knew that we had the same thought. And then, as if our thoughts had power to materialize, there was a whir of taxi wheels outside, an impatient ring at the door, a still more impulsive entrance, and Edith Fairfax's voice cried:

"Leila! Oh, Leila, dear! Where are you?"

HER PROBLEMS -:- *By Annette Bradshaw*

THE REIGNING RAGE SAVE ON RAINY DAYS.

MISS SALESWOMAN—Ah, yes, it really doesn't matter how much is cut away, or how many or how few buttons or hooks are employed—to be daintily different, that is the keynote of foot fashions for Spring! And kid is the smart medium for grandmamas or kids themselves! Rubbers are about the only footwear untouched these slashing days.

YOUR HEALTH

Don't Delay If You'd Aid a Child Who Is Crippled

By ROYAL S. COPELAND, M. D.,
United States Senator from New York,
Former Commissioner of Health, New York City.

DR. COPELAND

THERE are many, many persons who have a hard time in life, but they always have the hope of bettering their condition. But this hope, in the opinion of the thoughtless, seems to be denied the cripple.

In early times cripples were neglected and disregarded. The Greeks even offered them up as sacrifices. In the Middle Ages the cripple was held up to ridicule and made the clown for the benefit of his family and amusement of his master.

In the eighteenth century some of the old monasteries were converted into asylums for various kinds of unfortunates, among whom were cripples. It was not until the early part of the nineteenth century, however, that constructive efforts were made to better the physical condition of these unfortunates.

The advance in the science of joint diseases has brought a new light into many otherwise gloomy lives. No longer need the cripple, or the parents of a cripple, look forward to a martyrdom, unrelieved by treatment and unbrightened by hope.

Two Treatment Divisions.

Notwithstanding all that science had learned and applied in regard to helping this class of sufferers, it was not until the first visit to this country of Dr. Adolph Lorenz, the famous Viennese surgeon, that we Americans came into the full realization of the possibilities of betterment, and even of cure in many instances, that have opened up for the crippled.

Particularly bright are the prospects of improvement in the case of children. In fact, the importance of early treatment of crippled children can hardly be overstated. Many a person can be saved from a life of helplessness by surgical measures applied at the right time. And many another can be relieved of a hopeless handicap and made self-reliant and independent by special training when the mind and body are plastic enough to benefit by it.

The treatment of crippled children is divided into two parts:

First, surgical or orthopedic treatment.

Second, training and education.

The Important Point.

Surgical treatment is necessary in many cases of physical deformity. When undertaken at a sufficiently early age the child can often be restored to normal health. In the majority of cases the handicap can be materially lessened and the comfort and happiness of the person immeasurably increased.

When the surgical treatment has not entirely restored the child to normal there should be, in addition, special training in order to fit the person so far as possible to adapt himself to existing conditions.

Such education can do wonders in training the talents or faculties which the young person possesses so that they will be the greatest assets to him and so that his special disabilities will be the least possible social and economic liabilities throughout life. The sooner this is begun the better will be the results.

Let me emphasize the first point: Do not delay to take a crippled child, or a child with the slightest malformation or deformity, to the doctor at the very first appearance of the trouble. You cannot seek advice in this matter too soon.

Early attention may mean a cure. Neglect can mean only a lifetime handicap.

Answers to Health Questions

P. B. I. Q.—Please advise me whether the peculiar white spots that come on the hands and arms are contagious.

A.—No these spots are probably due to lack of pigment in the skin.

* * *

J. B. Q.—Is it nourishing to drink cocoa once a day or does it make the blood thin?

A.—Drinking a cup of cocoa once a day is nourishing and will not make your blood thin.

* * *

G. A. M. Q.—What can I do to relieve burning feet? My feet burn continuously. Would fallen arches cause this condition?

A.—Fallen arches might cause the condition you mention. Wear arch supporters and if they do not relieve you consult an orthopedist for an examination and treatment.

* * *

F. I. A. Q.—While playing ball I injured my knee. I have been suffering from a lump on it. Will you kindly advise me regarding this condition?

A.—You are probably suffering from water on the knee. You should have the knee examined and the doctor will tell you whether or not massage or electric treatment is necessary.

* * *

MAX T. Q.—I am a boy eighteen years of age, five feet one inch tall. What should I weigh?

2.—How can I increase my weight?

A.—You should weigh about 115 pounds for your age and height.

2.—Join a gymnasium and take exercises which involve stretching. Also building up your general health may help you to grow taller. Get plenty of sleep, eat good nourishing food, get lots of outdoor exercise and fresh air, see that your habits are regular and avoid worry and over-fatigue and you will probably note an improvement generally.

* * *

Dr. Copeland will answer for readers of this paper questions on medical, hygienic and sanitation subjects that are of general interest. Where the subject of a letter is such that it cannot be published in this column, Dr. Copeland will, when the question is a proper one, write you personally if a self-addressed, stamped envelope is enclosed. Address ALL INQUIRIES to Dr. R. S. Copeland, in care of this office.

Copyright, 1924, by Newspaper Feature Service, Inc.

Good Night Stories

by Blanche Silver

Illustrated by Neva Harrison.

DOTTY MEETS A WISE LITTLE CATERPILLAR.

"WELL, of all things!" Dotty exclaimed as she bent down over the green leaf. "I didn't see the caterpillar on that leaf."

"Of course you didn't," laughed a merry voice, and the queer little green head of the caterpillar lifted itself from the leaf and wagged merrily. "That's why I always dress in this shade of greeen. Folks can't see me, neither can the birds, if I lie down in the center of a wild senna leaf."

"Oh, you wise little caterpillar," laughed Dotty. "Who in the world taught you to be so very clever—your mama?"

The wee little green face of the green caterpillar sobered and he shook his head sadly.

"No, my dear, I have never seen my mama," he replied. "You see, our mamas lay the eggs from which we hatch on these leaves, then we are left to take care of ourselves."

"And you don't know who your mama was?" asked Dotty.

"Oh, yes, I know who she is, for old Hoppy Toad, who takes care of the senna plant, told me she was a beautiful, wee yellow butterfly called Little Sulphur Butterfly," sighed the wee green caterpillar.

"And you have never seen one like her?" asked Dotty. Just then a little sulphur butterfly lighted on a leaf of the plant, and Dotty laughed

"You Wise, Little Caterpillar!"

merrily. "Wouldn't it be funny if this was your mama?" she cried, and the sulphur butterfly smiled sweetly.

"I am his mother," she said, "and the mother of many caterpillars like him. That's why I came to the wild senna plant to see how they were getting along." She gently stroked the little caterpillar's green head with her feelers. "You must eat a great deal now and grow big," she said sweetly. "I'm glad you didn't leave the senna plant. It's a very good place to live."

"Why is it any better than any other plant?" asked Dotty, who didn't wish to miss anything.

"I was wise enough to know that," laughed the wee green caterpillar, "after the first night. Why, every night the leaves of this plant close and make the softest kind of a bed for us caterpillars.

"You see, we are not like some of our relatives. We grow very quickly, learn to spin, and then after a little nap of about ten days, we come out of our beds and are butterflies just like our mother."

"And she is certainly a beauty," agreed Dotty. "I've often seen you skipping over the meadows and roadsides. I've even tried to catch some of your relatives because they were so pretty."

"But please don't do that," laughed Little Sulphur Butterfly, "for our wings are made up of very tiny little feathery things and touching them spoils them."

"Of all things!" cried Dotty. "I never thought of that. Well, I'll not catch any more butterflies. And I'll watch these children of yours very closely, for I would love to see them when they grow into butterflies."

Just then Dotty's mama called her. Bidding Little Sulphur Butterfly and her young caterpillar goodby, Dotty hurried home.

Copyright, 1924, by Newspaper Feature Service, Inc.

Advice to Girls

By ANNIE LAURIE.

DEAR ANNIE LAURIE:
I am a girl in my teens. I am engaged to a man twenty years my senior.

He has proved in every respect that he loves me and I know that I love him. I have known him for a long time. We have been engaged for nearly two years.

He says he will make a good husband. And I believe that he will. I believe I can make a good wife and we can live happily together. Do you think that he will always be kind and good to me?

Do you think that I will ever become dissatisfied with my marriage since he is so much older than I? T. R.

T. R.: Your engagement of two years should be sufficient test. If the difference in your ages has not marred your happiness during your engagement it should not stand in your road to happiness after you are married.

DEAR ANNIE LAURIE:
About this kissing question: I don't like to be kissed by just any man and, therefore, do not indulge; and so far I have had about as much fun as a girl can have. But recently I have been going out with a young man I really like. I felt like a traitor to accept his dates, inasmuch as he had been going with another girl. Therefore, I decided to make him dislike me, and permitted him to kiss me.

However, the other girl has told me that she is not going to go with this young man any more, because she has a "steady." I have done my best to discourage him, but learning this, I should like to make him respect me. How can I retrieve myself without making him angry? JUST ME.

JUST ME: If you will tell the young man in a friendly, kindly manner, the next time he asks you for a kiss, that you do not wish him to kiss you, you will accomplish your purpose, my dear. I can't say that I admire your tactics. Do you, now that you've thought the matter over?

DEAR ANNIE LAURIE:
Please tell me whether a girl should accept wrist-watches, rings or any wearing apparel from a young man to whom she is not engaged. My mother says: "No, it's very improper." Do you think my mother is old-fashioned for thinking this? GRAY EYES.

GRAY EYES: No, your mother is not old-fashioned. She is infinitely wiser than you are, my dear. Follow her advice in this matter, for she is right.

Annie Laurie will welcome letters of inquiry on subjects of feminine interest from young women readers of this paper and will reply to them in these columns. Letters to Miss Laurie should be addressed to her in care of this office.

FAMOUS "FIRSTS"

Brief Stories of the Men and Women Who Led the Way

By MARK STUYVESANT

What Gatling Did to Aid the Union in the Civil War.

THE part played in the late war by the machine-gun was enormous. The small rapid-fire gun carried on the backs of mules, and sometimes by the soldiers themselves, and the French seventy-fives, the most effective cannon of the war, that hurled shells measuring about three inches with terrific rapidity, were variations of the same principle.

That principle came out of the head of a man living in Indianapolis, Indiana, whose name was Richard Jordan Gatling.

The American Civil War might have been shortened a year or two and hundreds of thousands of lives and billions of money saved if the burcaucrats in Washington had understood what young Gatling was offering them as an arm of war in 1862. It took them nearly three years to get around to adopting the Gatling gun, a weapon so perfect in its original form that it was still being used by the United States army in the Spanish War forty years later, side by side with more modern rapid-fire guns.

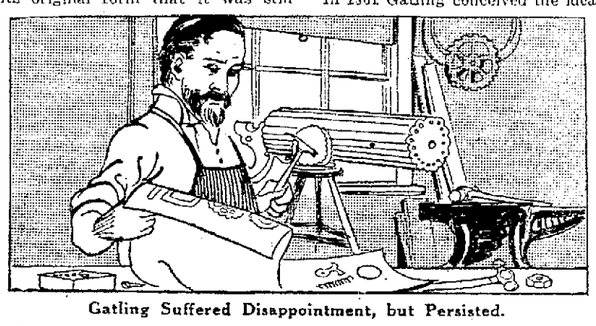

Gatling Suffered Disappointment, but Persisted.

Gatling, who offered the Union a weapon which might have crushed the Confederacy, was by birth a North Carolinian. Born in 1818, he was the son of a well-to-do planter and slave owner from whom he inherited a genius for mechanical contrivances. Among the things he invented or improved upon in his plantation-days was a machine for sowing cotton seeds, and another for thinning the plants.

He had a good education and taught school for several years, finally opening a store. He moved to St. Louis and put several of his inventions on the market. Among the patents he applied for was a practical screw propeller for steamboats, which in 1839 were side-wheelers. These side-wheel boats were all right for rivers and harbors, but when they attempted to cross the Atlantic, storms frequently smashed their paddle-boxes and forced them to resort to sails.

To his chagrin, Gatling found that a person named John Ericsson had beaten him in patenting a screw propeller. It was this same Ericsson who dealt a heavy blow to the navy of the Confederacy with his Monitor, the first turret ironclad warship.

This versatile young man now turned his attention to medicine and became an M. D. of the Ohio Medical College in 1850. The same year he invented a hemp-breaking machine and a little later produced a steamboat.

The outbreak of the Civil War found Gatling living in Indianapolis. His sympathies were strongly with the North and he set to work to improve the weapons of war then in use, weapons by the way which were not great improvements upon the muskets in use in the war of 1812. Breech-loading rifles were discovered the year before the war broke out, but most of the Union and Confederate troops were sent to war with old muzzle-loading muskets.

In 1861 Gatling conceived the idea of the rapid-fire machine gun, and in 1862 he had produced a gun which would fire three hundred and fifty bullets per minute. At that time the Union armies were on the run everywhere, but the alleged experts at the War Department couldn't find time to try out the most deadly weapon of all time.

Gatling persisted and suffered disappointment after disappointment. The gun was submitted by the War Department to tests in the most leisurely fashion. Finally a few guns were ordered manufactured and in time tried out on the front, where they were tremendous successes. Then the Federal Government adopted the Gatling gun officially and gave orders for thousands of the guns; but the war ended in a few weeks.

Nevertheless, the success of the Gatling gun was assured. It was adopted by all military nations and for some twenty years remained the standard machine-gun. Then the automatic machine-gun was invented and the Gatling gun went gradually into the discard.

Gatling died in 1903.

ODD and INTERESTING FACTS

Infantile mortality has gone down from 150 per 1,000 at the beginning of the century to 80 per 1,000 today.

* * *

Roller-skates were first patented by Merlin, a Flemish musical instrument maker, in 1760.

* * *

If Australia could be placed in the Atlantic Ocean, it would fill up all the space between Great Britain and America.

* * *

The English Channel is more salty in Winter than in Summer.

* * *

The hippopotamus can be acclimated to live in very cold weather.

HOME-MAKING HELPS

"Everything About the House Helps to Make the Home"

By WANDA BARTON

How to Make an Efficient "Butter-and-Eggs Kitchen."

IT is said that women spend on an average, eighteen hundred hours a year in the kitchen. For this reason, everything possible should be done to decorate and equip kitchens in the best way, thus lightening burdens, saving time and speeding work. If we have a new home to deal with, we may begin at the bottom and build with these points in view. If we have an old kitchen to make over, it is a different proposition.

A butter-and-eggs kitchen does not differ materially from other kitchens except in its coloring, which is in shades of yellow and white. The name is the old-fashioned one for the color combination made familiar in our grandmothers' day. The colors are delicate, but when done with water-proof paints, they hold their own wonderfully well.

A hood over the range, and pipe from the gas stove into the chimney to carry off odors and smoke, movable transoms and wide windows that may be lowered at the top, aid in good ventilation. After the alterations have been made in the old kitchen, have the walls prepared for paint. The ceiling may be painted a good cream white, the side walls a deep corn color, the wood work white. The bricks or the stone work around the stove may be a good brick red, lined with white if there are real bricks with lines to follow.

There are several ways of treating the floor. One is to have it smoothed, filled, stained with an oak stain, then varnished. Another is to paint it with two or more coats of yellow paint, a little deeper in color than the side walls are painted. Or after painting the floor yellow, it may be stenciled in large designs in white and varnished. A white and yellow linoleum can be used, or a real, old-fashioned rag carpet may be fitted to the room. The newest idea of all is a floor with a stenciled pattern, and it is not difficult to do or have done.

For the table oilcloth, use the new corn-colored variety, a solid color instead of the old-fashioned blocks. If desired this can be stenciled with a border design to match the floor. Use the oilcloth also for the valance of the curtains, which may be of cream theatrical gauze. The curtain valance may be stenciled to match the floor and table covering.

Now we come to that latest bit of kitchen equipment, the stove screen. This is a three or four fold screen with a plain white painted frame having yellow oilcloth panels. The screen is a little higher than the stove and protects the things cooking on top and in the oven from draughts caused by too rapid ventilation from open windows. It is a great convenience, for wind is so apt to blow out a gas flame and chill an oven, which may be slow to heat and easily cooled off.

The rest of the kitchen furniture should be white. This may be delicate in appearance, but it can be washed and so easily repainted that it is a delight to use. Don't forget to add at least one high stool with rubbers to fit on the bottoms of the legs, for they are so convenient. You can sit on one and stir preserves, wash dishes, prepare dressing or stuff the turkey. A low stool is also a comfort for the oven or to step upon.

Around the wall, back of the sink or drip-board, back of the kitchen table or any place where the wall is likely to get spattered and soiled quickly, a panel of oilcloth may be fitted and held in place with white glass thumb-tacks. In putting it up, fold in the edges, as this makes a neater finish. The oilcloth can be easily wiped off and kept clean.

Kitchen pails of wood or galvanized tin may be painted white or yellow, which adds to their wearing value and the decorative scheme as well. In this dainty kitchen it comes quite natural to wear white aprons, yellow trimmed or yellow ginghams, to use yellow dusters and to place yellow and white rag rugs before table and stove.

Diary of a Fashion Model

By GRACE THORNCLIFFE

She Describes an Enchanting Dance Frock for a Young Girl.

PAM and I spent much of the morning gadding about the streets and stopping to look into every attractive window we saw.

"It is such fun shopping about this way with a congenial soul," I remarked to Pam.

"Window shopping," I added, "is an art."

"Yes," Pam agreed. "It's not everyone, I'm sure, who can get the satisfaction out of it that we can."

"Think of Madame's various clients," I reminded her. "Can you see many of them who you think would enjoy window shopping?"

"Indeed I can't," Pam returned. "All of her clients seem so accustomed to having money and stepping into any shop and getting what they want."

"Yes, if they had to stay on the outside looking in for awhile it might help them," I suggested.

"You mean they'd really appreciate a good frock now and then, the way we do?" Pam queried.

"Just that," I assured her. "Now I was thinking of my seventeen-year-old sister, for whom I just made a frock."

"Smart girl, you didn't tell me about it," Pam said.

"Well, it is a simple frock, but she had spent so much time gazing in shop windows and deciding what she wanted more than anything in the world," I told Pam.

"Which means when she finally did achieve the frock she derived infinitely more pleasure out of its possession than most of Madame's clients do," Pam added.

"She had her heart set on a dance frock trimmed in marabou," I continued.

"Just the thing for a young girl," Pam said. "How did your sister happen to be so sensible?"

"No hidden slam, I hope?" I queried to this remark.

"Certainly not," Pam said with a smile.

"I only meant that girls as young as seventeen so often want something very sophisticated."

"Well, I was so pleased at her wanting something so appropriate that I set about to make it for her, and it turned out beautifully."

"It is orchid crepe de chine, and it has a little round neckline, and sleeves that are ever so short, all bordered in marabou," I explained to Pam.

"How about the lower part of the dress?" she asked.

"The skirt is fairly full, and the bodice is finished with points, with the skirt put on beneath them," I told her. "There are three rows of marabou about the bottom of the skirt."

"It sounds so attractive I may decide to make one for my young cousin," Pam said. "I think she would like hers all in white."

Marabou Trims This Charming Orchid Frock of Crepe de Chine.

Tomorrow's HOROSCOPE

By Genevieve Kemble

FRIDAY, MAY 9.

An interesting and possibly eventful day is predicted from this day's astral activities. The luminaries, Uranus, Neptune, Jupiter and Mercury are in friendly positions, encouraging to all endeavor and initiative and forecasting the possibility of an important change or journey, which may bring decided benefit and ultimate success. Generally, the prospect is for success and prosperity in all manner of affiliations. New prospects should thrive and those in the employment of others may push for recognition or advancement if undeniably deserving.

Those whose birthday it is are assured of a lively and eventful year, with important changes or journeys, all leading to success and prosperity. New projects should be encouraged and those in the employment of others should qualify in every way for promotion. A child born on this day will be clever, talented, original and independent and should make a success in life.

WORDS of WISE MEN

Sweet are the uses of adversity,
Which like the toad, ugly and venomous,
Wears yet a precious jewel in his head;
And this our life, exempt from public haunt,
Finds tongues in trees, books in the running brooks,
And good in everything.
—Shakespeare.

* * *

The world has not yet learned the riches of frugality.

* * *

All great men are to some degree inspired.

* * *

The best hearts are ever the bravest.

* * *

He who reigns within himself, and rules passions, desires and fears, is more than a king.

* * *

Banish all compliments but single truth,
From every tongue, and every shepherd's heart,
Let them use still persuading, but no art.—Beaumont and Fletcher.

* * *

'Tis distance lends enchantment to the view,
And robes the mountain in its azure hue.—Campbell.

* * *

Virtue, like fire, turns all things into itself; our actions and our friendships are tinctured with it, and whatever it touches becomes amiable.

* * *

Force yourself to reflect on what you read, paragraph by paragraph.

Copyright, 1924, by Newspaper Feature Service, Inc.

NEWSPAPER ARCHIVE®
NEWSPAPER ARCHIVE®

OVER THE COUNTY

FRESNO

Charles Cline, was painfully hurt while repairing a tractor, last Thursday. Dr. Moorehead was the attending physician.

Miss Miller, of Coshocton, was the week end guest of Mr. and Mrs. Ralph Honabarger.

John Powell, C. E. Powell, Mr. and Mrs. Keane and daughter Elizabeth, were Coshocton visitors Tuesday afternoon.

Allen Murphy is our new postmaster, having entered upon his task Wednesday of last week.

Miss Margaret Schumaker, of Coshocton, spent the week end with her aunt Mrs. Laura Doak and family.

Miss Opal Huff, Evelyn Doak and Elizabeth Keane spent Monday on the farm with Mr. and Mrs. Bert Boyd and family.

Dr. A. L. Huff, of Columbus, returned Tuesday after spending several days with his family.

William Huff, of Dresden, spent the week end with her uncle H. H. Miller and family and other relatives here.

A number of the young friends of Verle Olinger gathered at his home Saturday and surprised him.

Miss Marjorie Boyd is spending a few days near Keene with her uncle, Lee Boyd and family.

John Suntheimer left Tuesday morning for Columbus to take the Scottish Right.

Charles Schmaltz has moved his furniture department into the room down stairs adjoining his store room.

Robert Preston has purchased a new car, a Studebaker Six.

The Woman's Home Missionary society meets with Mrs. Edward Geerts May 14, at 2 p. m.

Several of our young folks are preparing for the oratorical contest to be given here May 23. The work is based on the material and information in the World Service Book. For prizes scholarships are offered as the work is educational in its scope.

Last week Mrs. John Stingel was a sufferer of rheumatism.

Mothers' Day will be observed next Sunday morning at the M. E. church and in the evening at the U. P. church.

Don't Be Fagged Out!

Nature's Great Bracer Tonic Makes Life Worth While

No matter how robust you may be, there are times when your body needs a tonic and a builder. There are mornings when you wake up tired, days when your work drags, meals for which you have no appetite, even amusements for which you have no zest. Take heed. These are the kindly warnings of Nature that your system is sluggish and sorely in need of a stimulant.

Make This Test Today

Go to your druggist today and ask for a bottle of Mother Superior Health Tonic, the wonderful bracer compounded of herbs and barks, Nature's great stimulant for sluggish systems.

Take a tablespoonful before each meal—it's a marvelous appetizer—and another on retiring. The benefits are almost immediate.

You'll rest nights, eat heartily, tackle your daily work with a smile, and see the color come back to your cheeks and the lustre to your eyes.

For Sale in Coshocton by McMANUS & OWENS

Mother Superior Co., Chicago

Mother Superior HEALTH TONIC

TRADE MARK REGISTERED

Patent Leather Cut Out SANDALS

Ankle strap, low heels, new toe shapes, **$4.50 the pair.**

—Women's Sport Sandals, cut-out styles, strap and buckle. Come in Tan, White, Grey and Patent, **$6.00 per pair.**

—Bring your foot needs to us.

BRENDEL SHOES

FITTERS OF FEET

WOMEN! DYE ANY GARMENT OR DRAPERY

Waists, Skirts, Coats, Kimonos, Dresses, Sweaters, Draperies, Ginghams, Stockings

Diamond Dyes

Each 15-cent package of "Diamond Dyes" contains directions so simple any woman can dye or tint any old, worn, faded thing new, even if she has never dyed before. Drug stores sell all colors.

TRIO

Lucille Jones left Sunday for Kent where she will attend Normal the coming summer.

Wayne Duling called on Francis Fowler Wednesday.

Emily Marlatt, of Plainfield, visited the week end with Mildred and Lucille Jones.

Mrs. Wilfred Weisman spent Thursday evening at the Harvey Fowler home.

Those who called at the home of Mr. and Mrs. Charles Jones Sunday afternoon were Dr. and Mrs. Yarnell and Mary E. McGregor of West Lafayette and Everett Kinner and family of Plainfield.

William Duling and son Wayne spent Monday evening at the W. W. Meisman home.

Nellie Fowler called at H. S. Fowler's Tuesday evening.

The following visited Sunday afternoon with William Duling and family, Mr. and Mrs. Fletcher Duling, of Plainfield, Mr. and Mrs. Harry Duling and Harry Hall and family of Coshocton, Mr. and Mrs. Wilfred Weisman and Miss Annabelle and Carl Sicker.

Mr. and Mrs. Charles Jones and daughter Mildred and Emily Marlatt called at the home of Mrs. Benton Davis of West Lafayette Sunday afternoon.

BALTIC ROUTE 2

George F. and Gale Welling delivered stock to Baltic, Monday.

Mrs. Edward Stroup, of New Bedford, was taken to the City hospital at Coshocton last Monday for an operation.

Blake Welling sheared sheep for Edward Lorenz Tuesday.

Miss Nora Lower, of Baltic, spent the week end with her parents, Mr. and Mrs. William Lower, near New Bedford.

Zachariah Bentz was hauling lumber to Baltic last week.

John Baker was hauling fertilizer from Baltic Friday.

Ralph Lower was a business caller at New Bedford Friday.

Peter and Victor Fender were helping Allen Fender to repair their fence Thursday and Friday.

C. A. Cox and Melvin Keifenbar each have purchased a new Fordson tractor.

Mr. Lem Davidson, of Smithville, is calling on old acquaintances at Baltic.

Mr. Jack Bickel was a business caller at Baltic Friday.

COSHOCTON ROUTE 6

Mr. and Mrs. Virgil Barkelew and daughter Mary, spent Sunday at the home of Mr. and Mrs. George Stipe.

Mr. and Mrs. Irvin Foster and sons Guy and Ralph, spent Sunday with Mr. and Mrs. Forest Speaks, of Coshocton.

Several attended the public sale of Daniel Crawford's, Monday and all articles offered brought fair prices.

Irvin Foster and J. G. Fry were in Coshocton Tuesday.

Mr. and Mrs. Everett Bailey moved Tuesday to their new home which they recently bought on route seven.

John McKee was shearing sheep for Emmet Norris, Thursday

Mr. and Mrs. C. A. Jarvis moved to Roscoe Friday.

Mrs. Henry Grace called on Mr. and Mrs. Bert Ogle, of near Cooperdale, Friday.

George Stipe and H. A. Grace were in Coshocton Friday.

Ezra Valentine was a business caller in Coshocton Saturday.

MARLATTS RUN

Mrs. Dan Gadd and daughter Hazel visited Tuesday and Wednesday of last week with Thomas Sweitzer and family.

Mrs. Peter Henrich and Mrs. Leonard Parks spent Wednesday with the former's brother, George Hackenbracht.

Mrs. Theodore Art and son Leslie and Roger, spent Thursday at the Charles Shaffer home.

Mrs. Fred Sweitzer called on Mrs. Seth Hootman Thursday afternoon.

George and William Rodenstine, of Newcomerstown, were in this vicinity Thursday.

Mr. and Mrs. Harry Peters and son Merl, were callers in Newcomerstown Thursday.

Mr. and Mrs. Henry Rodenstine spent one evening last week with S. R. Tice and family.

Mr. and Mrs. Leonard Parks, Mrs. Peter Henrich and Mrs. O. W. McCleary were Sunday guests of William Herbert and family.

Theodore Art was a caller in Plainfield Friday.

Wayne Collins, of near Plainfield called on Alex Love Friday.

Mrs. Charles Peters and Bertha Smith visited William Herbert and family Saturday afternoon.

Mr. and Mrs. Edward McCune and children spent Friday evening with Edward Temple and family.

Mrs. Thodore Art was the guest Sunday afternoon of Mrs. William Dusenberry.

Charles Peters and Virgil Reddick made a business trip to Massillon Saturday.

Mrs. Theodore Art called on Mrs. Charles Peters Friday evening.

Mr. and Mrs. James Brown visited John Brown and family at Pleasant View Sunday afternoon.

Mrs. E. M. Temple and children were guests Sunday afternoon of Mrs. Charles Shaffer.

Walter Peters and Harry Loader called on Frank Berkshire Sunday afternoon.

Mrs. Thomas Sweitzer is on the sick list.

WALHONDING

Mr. and Mrs. Walter F. Fisher, of Canton, Mr. and Mrs. Clarence L. Fisher, of New Castle, Mr. and Mrs. P. D. Utterbach, of Harmony, and Mrs. Paul Fisher, of Talmadge were guests of Mr. and Mrs. John W. Fisher, the past week.

Mr. and Mrs. Eli Friedli attended services at the Reform church Sunday, at Logan Run.

Mr. Eli Friedli, miller and business manager, of the Walhonding Farmers Grain Co. has resigned his position. Mr. A. W. Selver, of Lodi, was selected by the board of directors to succeed Mr. Friedli. Mr. Friedli will locate at Zanesville where he will superintend the building of a large flour mill.

ORANGE

Frank Norris left Thursday for Burgettstown, Pa., to atend the funeral of his cousin, Mrs. Adam McCormick.

Thomas Kiste and wife, of Everals, visited Thursday with his brother John and family.

Edward Cutchall aand wife, of Chrichsville, called on George Cutshall and wife last Friday.

Mrs. Frank Norris and children Ernest and daughter Ruth was in West Lafayette Friday.

Mr. and Mrs. C. C. Vilteton was called to Roscoe on Saturday on account of the death of Mrs. Allen Wright.

Some business buildings in a Massachusetts city are heated by waste steam from a power plant 3600 feet away, using the longest known pipe line of the kind in the world.

Tribune Advertising is an Investment—Not an Expense

DONT TRY TO RAISE your family without it. For stomach aches and pains; sudden cramps, severe intestinal colic and indiscretions of eating and drinking, changes in water, diet or climate, take **CHAMBERLAIN'S COLIC and DIARRHOEA REMEDY** Never fail to have it on hand.

RUGS! RUGS!

Our showing is now at its best. Make your selections while our stock is complete. You'll find our prices fair.

The Fountain Co.

WE FURNISH THE HOME COMPLETE

QUICK Action!

OPEN EVENINGS

IS NECESSARY IF YOU WISH TO SECURE A NEW

PIANO OR PLAYER

AT A REDUCTION OF

$100 to $200 FROM REGULAR PRICE!

OPEN EVENINGS

Our Big Introductory Offer of Double Credit for Your Initial Payment up to $50 Expires MAY 15th

This sale is the talk of the county and already thirty have been sold. Many more of beautiful design remain. The savings are enormous, so don't delay now.

Regular Price $575.
Offered at—
$445

You don't need much money to purchase at this Great Sale.--- $10.00 will secure delivery and three years allowed for balance.

If you are sick or un-employed you have the protection of our unusual resources. Cancellation of balance due should the purchaser die while paying for the instrument.

Regular Price $775.
Offered at—
$585

"50 Thrifty" Buyers

In these strenuous days it beehoves us all to save every dollar possible and fifty thrifty buyers can save from five to ten thousand dollars at this great sale. Will you be one of the fifty to save from $100 to $200 on a new piano or player?

Special for Fri. and Sat.

Tomorrow we are going to offer some mighty fine used pianos at the lowest price ever known. We have gone over the stock and the first caller will get a Crown piano, guaranteed for only—

$98.00

ON TERMS OF $10 DOWN, $2.00 WEEKLY

FREE!

Delivery anywhere, tuning for one year. Bench and 20 rolls (exchangeable) with every player.

PLAYER ROLLS!

Latest Releases

53c Each, 3 for $1.55

TRADE!

Your old piano or phonograph. Liberal allowance. No cash necessary.

Davis, Burkham & Tyler Co.

LARGEST RETAIL PIANO DEALERS IN THE WORLD.

"THE HOUSE OF SERVICE" FOR 49 YEARS——NATIONALLY KNOWN.

115 SOUTH SIXTH ST. COSHOCTON, OHIO.

NEWSPAPER ARCHIVE® NEWSPAPER ARCHIVE®

CLASSIFIED ADVERTISING RATES AND REGULATIONS

RATES—One cent per word each insertion; minimum 20 words or less 20 cents each insertion.
CONTRACT RATES—Daily minimum line rate will be given on application for a period of one year.
CLOSING HOUR—Copy received up to 12:30 noon, will be published the same day.
FIRST WORD OF COPY—The subject advertised must be the first word of each ad. The right to reword all copy is reserved.
CLASSIFICATIONS—The following headings are standardized and numbered for quick reference; no other headings will be used. Order classification by number only:

CLASSIFICATION INDEX

PUBLIC NOTICES
Cards of Thanks
Undertakers Ambulances 1
Florists 2
Monuments 3
Lost and Found 4
Special Notices 5
Lodge Notices 5A
BUSINESS SERVICES
Professional 6
Personal 7
Instruction 8
Taxicabs 9
Transfer and Storage 10
Cleaning and Pressing 11
Repair Service 12
Contractors 13
WANTED
Wanted to Buy 14
Wanted to Rent 15
Miscellaneous Wants 16
EMPLOYMENT
Female Help Wanted 17
Male Help Wanted 18
Male or Female Help 19
Agents and Salesmen 20
Situations Wanted 21
FOR SALE
Household Goods 22
Musical Instruments 23
Millinery and Dress-Making 24
Miscellaneous for Sale 25
Office and Store Supplies 26
Electrical Supplies 27
Building Materials 28
Coal Dealers 29
Good Things to Eat 30
AUTOMOBILE
Used Cars for Sale 31
Service Stations 32
Auto Accessories 33
Auto Storage 34
LIVESTOCK, ETC.
Livestock for Sale 35
Farm Equipment 36
Pet Animals and Birds 37
Poultry and Eggs 38
Poultry Supplies 39
RENTALS
Rooms for Rent 40
Hotels and Restaurants 41
Houses for Rent 42
Office for Rent 43
Store Rooms for Rent 44
Garages for Rent 45
Farms for Rent 46
REAL ESTATE
Houses for Sale 47
Lots for Sale 48
Business Property 49
Real Estate for Trade 50
Farms for Sale 51
Real Estate Wanted 52
Business Opportunities 53
FINANCIAL
Financial Notes 54
Money to Loan 55
Public Sales 56

PUBLIC NOTICES

Card of Thanks....

CARD OF THANKS

Mr. and Mrs. J. D. Stevenson, and family, the brothers and nieces, of the late Mrs. Rachel Davis, desire to express their appreciation to all friends, to Mrs. Kerlin, Mrs. E. C. Crawford for song service, Rev. Ira McVey, Rev. C. L. Peacock, of Kirby, Pa., for spiritual comfort, and Mr. Russell Hanlon, undertaker.

We wish to thank the many friends and relatives for the kindness extended to us during the sickness and death of our dear son and brother. We also wish to thank the donors of cars and for the beautiful flowers, the Sunday school, K. of P. Lodge, Rev. Summerville and Rev. Vice for their comforting words.
MRS. B. D. DUNFEE AND CHILDREN.

Florists 2

CLARY BROS.
FLORAL EXPERTS.
Phone 516.

See nature in full bloom.
KEIFER GREENHOUSE.
Coshocton beauty spot.

Monuments 3

MONUMENTS
made by us are right in prices, material and workmanship. See our display.

O. S. BOWEN.
548 WALNUT STREET.

Buy your monuments direct from the manufacturer. We manufacture.
F. E. MILLIGAN.
101 Water St. Coshocton, O.

Lost and Found.......... 4

LOST—Brown hat with veil, between Tyndall and Conesville, Saturday a. m. Finder please return to Tribune office.

LOST—Airdale dog with collar and tag bearing owner's name. Strayed or was stolen from Coshocton Creamery Co. Reward if returned to S. C. Mizer, W. Lafayette, O. Phone 35B.

LOST—Pair large dark shell rim glasses. Please return to Tribune office.

LOST—Gray pocketbook Tuesday afternoon between Siegrist & Williams and New York Racket Store. Reward. Mrs. Burton Call, 339 S. Fifth-st. Phone 158.

Special Notices 5

S. FELVER.
Signs of all kinds.
REAR 534 MAIN.

Mt. Zion Aid Society bake sale at Hawthorne Hardware Co. window. Also two quilts for sale Saturday, May 10th at 10 o'clock.

DOOR SCREEN GUARD
INVENTED BY
LOWER'S. N. FIFTH ST.
Ask for demonstration.

Try Cantwell's
for work shoes—you'll find them better than the average. $3.50 to $6.

PAINTERS — We carry a complete line of ladders. Get our prices. STEVENSONS STORE.

SPRING SUITS
Large assortment of all wool fabrics.
RICHMAN CLOTHES.
BARNES HOTEL EVERY SAT. P. M. AND EVE.

PHONE 910
Coco-Cola Bottling Works for bottled soft drinks and near beers, stay with the best and we will do the rest.

Lime can be bought at HANLEY MILLING CO.

FARMERS—We have plenty of galvanized roofing on hand, 26 or 28 gauge and our prices are right. STEVENSONS STORE.

NOTICE — The Coshocton Produce Company wants cream, poultry and eggs. Eggs will be bought subject to candle according to state law hereafter. Coshocton Produce Company, 126 N. Fifth-st. Phone 54.

BICYCLE WEEK
Come in and see our display of new model bicycles. At very popular prices.
Smith Auto Supply Co.

BUSINESS SERVICE

Professional 6

HUSTON
Optometrist and Optician.
Cor. Main and 6th St. Phone 87.

OTIS G. MORSE,
Optometrist & Optician.
My specialty, Comfortable Vision.
Ricketts Block, Opposite Court House, Coshocton, Ohio.

Personal 7

Soft water shampoo, scalp treatments, massage, face packs, hair bob and curl. Hair goods made from combings.
MRS. J. A. BAIRD
725 Elm St. Phone 606.

LIGGINS HAIR PARLOR — Frew Bldg., Fifth and Main Sts. Shampooing, Massageing, Manicuring, and Dyeing. Hair goods made from combings. Phone 168.

Cleaning and Pressing....11

WE CALL FOR — WE DELIVER.
FREEMAN'S
DRY CLEANING—PRESSING.
129 S. Fifth St. Phone 215.

DRY CLEANING
We knock the spots, not our competitors.
Coshocton Dry Cleaning Company.
Phone 804. Main and Fifth Sts.

Repair Service 12

GRINDING LAWN MOWERS LIKE NEW.
FELVER'S SHOP.
416 Sycamore St. Phone 178.

Radiator and Battery Repair.
H. F. CAMPBELL.
Phone 646. 617 Main St.

OXFORDS MADE
from high top shoes for 50c. Fine work.
M. V. SCHERRER.

We repair, grind and sell any make lawn mowers.
THE WELDING SHOP.
Rear 133 S. Sixth Street.

WANTED

Miscellaneous Wants 16

WANTED—A housekeeper for family of three. Good wages to the right party. Address S. E. C. care The Tribune.

WANTED
Can use ten or twelve thousand pounds wool Tuesday, April 13th. C. B. Gaines. Phone 129.

EMPLOYMENT

Female Help Wanted......17

WANTED—Ladies in this locality to embroider linens for us at home during their leisure moments. Write at once—"FASHION EMBROIDERIES" 709 Lima, Ohio.

LADIES — We sell you guaranteed varnish stains in all colors at 79c quart. Why pay more. STEVENSONS STORE.

LADIES WORK AT HOME, pleasant, easy sewing on your machine. Whole or part time. Highest possible prices paid. For full information address L. Jones, Box 2, Olney, Ill.

WANTED — Two young people to learn to candle eggs. Hours 9 to 5. Wages according to ability of parties. Coshocton Produce Co. 126 N. Fifth-t.

Male Help Wanted..........18

WANTED—Men at Coshocton glass factory, good wages, steady employment. Coshocton Glass Corporation.

Situations Wanted 21

WANTED—Position in store or factory to do clerical work. L. S. care Tribune.

FOR SALE

Household Goods 22

GET OUR PRICES
on rugs, congoleum and all kinds of floor coverings. Also window shades of all kinds.
STEVENSONS STORE.

FOR SALE—Wooden bed and springs. Also two straight back chairs, two screen doors. Inquire 127 N. Seventh street.

FOR SALE—Two cook stoves, one coal and one gas. Both in A-1 condition. At a bargain. Call at 124 North Fifth-st. Zerbe.

FOR SALE — Sanitary cot, small round dining room table, can be used in living room, porch stand, living room rocker. Mrs. W. H. Keenan, 128 N. Sixth-st. Phone 179.

Musical Instruments 23

PHONOGRAPH BARGAINS — One Columbia and 70 records $8.00, one Edison and 45 records $20, one dandy floor model Serenado and 10 double records $48. Payments on new phonographs low as $2.50 per month, pianos $6.00 per month. Large selection records with each phonograph. Fair allowance for anything you have to trade in. W. Augustus Edwards, 230 N. Third-st.

Tribune Advertising is an Investment—Not an Expense

Musical Instruments 23

RECORDS, RECORDS—We now have the largest selection of records ever shown in Coshocton. No record over 50c, also a large list of selections at 3 to six for $1.00. Four packages needles for 25c. W. Augustus Edwards, 230 N. Third-st.

Millinery - Dressmaking..24

TRIMMING BUTTONS — Made from dress material, any size and design you want. POCOCK, 121 S. 4th.

Miscellaneous For Sale....25

WALL PAPER
From 10c a roll to the best that's made.
PAGE & LORENZ.

Our line of pumps is complete, also pipe and fittings of all kinds. STEVENSONS STORE.

JOHNSTON
Paints, Oils and Varnishes.
HEATON HDWE. CO.
233 W. Main St. Phone 52.

FOR SALE—Tent 16X16 feet. Coshocton Auto Parts Company.

FOR SPRING—Get your lawn mowers at the Coshocton Lumber Co. Hardware on the Hill.

FOR SALE—Three burner hot plate, outside toilet with foundation. Call after 5:30 at 1019 Walnut-st.

FOR SALE—Several good used gas ranges, priced low for quick sale. STEVENSONS STORE.

FOR SALE—One new and one good used DeLaval cream separator, priced right. Mrs. D. D. Leavengood, Fresno, O.

Office and Store Supplies26

TYPEWRITERS—Underwoods, Royals, Remingtons, Coronas, rented, or sold at only $5.00 per month. Call at the Home Electrical Company, 606 Main St., Coshocton.

Electrical Supplies 27

Electric sweepers, $1.00 per day. Will call for and deliver. Phone 401.

Thomas Electric Co.

HOME ELECTRIC CO.
Phone 378 606 Main.

Good Things To Eeat......30

Fresh Country Butter
Home killed meats and full line of staple groceries.
R. O. TOOKER.
Phone 159. 602 Walnut St.

TRY THE
11th STREET MARKET
A good clean place to buy.
We trim the meat—not the customer.

Good ICE CREAM is a welcome treat for the convalescent and is wholesome, nourishing and easily digested.
"CONNER'S
OF COURSE."

Stop! Look! Listen!
If it's good baked goods, it's the
FEDERAL.
Give us a try and be convinced.
TED CROWN, Mgr.

AUTOMOBILE

Used Cars for Sale.........31

Auto Owners
Used parts for all make cars. See us and save money. Coshocton Auto Parts Co., 614 Walnut St. Phone 784.

WHEN BUYING A USED FORD, BUY IT FROM AN AUTHORIZED FORD DEALER.
A. P. Richey Company
AUTHORIZED FORD DEALER.
Phone 76. Corner Third and Walnut.

USED PARTS for sale for all makes of cars. Weisblat Bros., Auto Wreckers, 1223 Chestnut. Phone 924.

FOR SALE—1922 Buick touring car, 1923 Jewett touring, 1923 Chevrolet touring, 1923 Buick 5 passenger sedan, 1923 Jewett sedan. Roe's garage, Newcomerstown.

USED CARS
FOR SALE—1919 Ford delivery truck, $175; 1920 Mitchell six roadster, $150; 1916 Buick four touring, $100; 1922 sport model Gardner, $400; 1917 Ford touring, $50. Frank Sawvel garage, authorized Ford dealer, West Lafayette, Ohio.

FORD racer for sale. Inquire Muler store, corner Second and Vine-st.

GOOD USED CARS
1923 Ford coupe.
1921 Ford roadster.
1920 Buick roadster.
1921 Buick touring.
1919 Buick touring.
Rauch and Lang electric.
Coshocton Buick Co.

REAL BUY
1921 Maxwell touring.
New 1¼ ton Brockway truck.
Buick six touring.
Olinger Motor Car Co.
133 S. Third St. Phone 1525.

DODGE SALES and SERVICE.
Kokensparger & Wells.
220 Main St. Phone 655.

FOR SALE—1923 Star touring car, in A-1 condition, six good tires. See Chas. Gill at Ford garage.

FOR SALE—1921 Ford roadster with starter, 4 good tires and good paint. Can be bought right for cash. Union News Co.

Service Stations 32

BALLOON TIRES
We have a complete and showing proper equipment to change-over to balloon tires, for all makes of cars. Stop in at your convenience.
For Service—Call 475.
MAXOMILE
618 MAIN STREET.

WATCH FOR
Hale's Red Service Car.
Instand tire and gasoline service.
Phone 117. Arthur Hale, Prop.

Before you have that battery repaired bring it to us and get our prices. We repair all makes.
THE POINT.
On the Hill. Phone 545.

FOR SALE—Four 30x3½ oversize straight side cord tires, in good condition. See them at Elder's Tire Shop, Main street.

Today and Every Day use an EXIDE BATTERY.
Exide Service Station.
Cor. 6th and Walnut Sts.

WE WANT YOU
to give us a trial order for our guaranteed vulcanizing
Coshocton Vulcanizing Company.
"Where You and Service Meet."
Phone 364. 612 Walnut St.

Auto Accessories 33

Ride On Air Without Repair
The Braden air-cushion tire is guaranteed against blowouts for from 25,000 to 30,000 miles. Absolutely no tire trouble. They ride easy. See these tires and try them out at S. & S. Sporting Goods Store, 524 Main-st.

LIVESTOCK, ETC.

Livestock For Sale 35

FOR SALE—2 brood sows with 24 pigs two weeks old, price $50.00. Will sell seperate. A. H. Bible, Coshocton Route 1.

Poultry and Eggs............38

FOR SALE—Baby chicks. Reduced prices for May and June. Barred Rocks, White Rocks, R. I. Reds and Leghorns, $11.00 per 100. Davis' Hatchery, Dresden, O.

BABY CHICKS at all times. Prices reduced. Get them at the hatchery. S. Sixth-st. F. H. Ricketts. Phone 215.

RENTALS

Rooms For Rent 40

FOR RENT — Furnished apartment, private bath, modern. Also sleeping rooms. Apply Mrs. Austin, Curry Apartments, 245 Main St. Phone 1027.

FOR RENT—3 furnished rooms for light housekeeping. All modern conveniences. 733 Poplar-st.

FOR RENT—One furnished room for light housekeeping, modern. Inquire 606 S. Fifth-st.

FOR RENT—Two furnished rooms for light housekeeping, private entrance. Phone 955 or 684 Vine-st, corner Seventh-st.

FOR RENT—2 furnished rooms for light housekeeping, newly papered and electric lights, first floor, private entrance. 230 S. Lawn-av.

FOR RENT—Two modern rooms and bath, furnished for housekeeping, for adults. 203 S. Fourth-st. Phone 1371.

FOR RENT — 4 unfurnished rooms, gas and electricity, upstairs and 2 down. Inquire 1415 E. Orange-st.

FOR RENT — Three unfurnished rooms, close to pottery and glass house. Water and gas in house. Phone 582 or 411 N. Fifteenth-st.

FARMERS—We have plenty of berry boxes in stock. See us. STEVENSONS STORE.

FOR RENT—One sleeping room. Also have oak rocker and one child's wooden bed for sale. Inquire 310 Hamilton-av.

Hotels - Restaurants........41

WE PLEAD GUILTY
to serving more and better quality meals and lunches than any other restaurant.
BILLY WILLS.
"SERVICE AND QUALITY."

SERVICE, QUALITY, CLEANLINESS,
are the main attractions at
Puritan Restaurant.
"THE LIBERAL PLACE."

T-BONE STEAKS
and shoe string potatoes for your noon day meal. Prepared your way.
WHITE'S CAFETERIA.
BARNES HOTEL.

REAL ESTATE

Houses For Rent 42

FOR RENT—A house in Clowville, below the plant. Inquire Joshua Kuhn, Clowville.

Houses For Sale..............47

FOR SALE—Just what you are looking for, nice six room cottage, basement laundry and furnace, over one acre of ground with abundance of fruit, double garage and all necessary out buildings. Located in Roscoe, and priced to sell. M. R. Bible, Roscoe, O.

HOMES
If you are looking for a home in the city or country, see my list before you buy.
J. H. SNEDEKER.
REALTOR. PHONE 227 or 1408.

Farm And City Property All kinds, prices and locations. If you want to buy or sell real estate of any kind, see
C. F. CLARK,
Real Estate.

$500.00 DOWN
Will buy house with 6 rooms, bath, entirely modern, except furnace, close to Park-ave, for few days only, call now is interested.
Blake V. Mizer, Realtor.

MODERN HOME FOR SALE
Will sell my home on Orchard-st, just few steps from Park-av. 8 rooms and bath, modern in every way, hard wood floors, bath, electric lights, gas and furnace. A nice lot with plenty of fruit trees, garage, large enough for two cars, one of the finest homes and locations in the city. Will sell at right price. Chas. E. Lorenz, 930 Orchard-st.

FIVE 5 R. HOUSES
Part of them entirely modern, some have no furnace. Most of them around $2500. Ask about these.
McConnell & Karr.

Houses for Sale...............47

DEAL WITH OWNER
6 rooms, modern, 3 doors from Lincoln school, $3800. Inquire 1255 Kenilworth-av.

FOR FARMS AND CITY PROPERTY SEE RETZLER & MARSHALL. 105 N. Third St. Phone 61 or 1627.

6 roomed house, two lots, barn, room for four stalls for automobiles, electric lights, bath, on Oak-ave.
6 roomed house, electric. Cheap at $2450 if sold at once.
NORMAN H. EBIE
Coshocton National Bank Bldg.

$1500.00
will buy a four room house, close in, gas, water and commode. Renting now for $15.00 per month. See my [illegible]
S. C. OSLER
Ricketts Bldg. Opp. Court House. Phone 884.

Farms For Sale..................51

FOR SALE — Farm, 72 acres, in Franklin-tp. Good orchard. Inquire Mrs. Thomas Williams. Rhone 79.

FINANCIAL

Money to Loan 55

SPRING IS HERE!
Now is the time to clean up all your winter debts and get a fresh start.

Come To Us For Money!
Any amount you want, up to $300.00 on your household goods, piano, victrola etc., you keeping possession of the security.

Try Our Twenty Payment Plan!
Get $ 50.00, pay back $2.50 a month
Get 100.00, pay back 5.00 a month
With interest at legal rate.

Other amounts in the same porportion.

Call, phone, or write

Commonwealth Loan Company.
(Business Established 1910)
Room 14 Frew Bldg., Main St.,
Coshocton, O. Phone 858.
Under State Supervision.

Public Sales 56

PUBLIC SALE — The undersigned will offer for sale at public auction at the late residence of John Lorenz, deceased, in Coshocton, Coshocton County, Ohio, on the 15 day of May, 1924, the personal property of said John Lorenz, consisting in part of house and lot, located at 626 Chestnut-st. Sale to commence at 10 o'clock, forenoon. Terms, cash. Chas E. Lorenz, Ex., Lester J. Page, Ex.

LEGAL NOTICE
F. W. Butler, Plaintiff, vs. John Crawford, Sarah Crawford, S. E. Taylor, Defendants.
Before H. S. B. Miller, Justice of the Peace of Bedford Township, Coshocton County, Ohio.
John Crawford whose last Post Office address was Centerburg, Ohio, and Sarah Crawford, whose last Post Office address was Bladensburg, Ohio and S. E. Taylor of Coshocton County Ohio, will take notice that F. W. Butler of Cooperdale has commenced suit on a certain promissory note, given by the parties aforesaid for One Hundred and Thirty Five Dollars, and dated March 1st, 1922 with 7 per cent interest from date hereof and a credit of $40.00. The Plaintiff hereof asks judgment and costs of suit. The above parties will take notice that the within case is set to be heard May 24th, 1924 at 1 P. M. at my office in Bedford Township, Coshocton County, Ohio. If defendants fail to appear at time set for trial, the Plaintiff will take judgment by default on the above promissory note together with costs of suit.
Given under my hand and Official Seal this April 10th, 1924.
Signed by Plaintiff, Frank W. Butler,
H. S. B. MILLER,
Justice of the Peace,
Coshocton County, O.
Bedford Township.
A 10 17 24 M 1 8 15 22

LEGAL NOTICE
Helen Lassiter, Plaintiff vs. W. D. Lassiter, Defendant.
Probate Court, Coshocton County, Ohio. Case No. 10,070.
W. D. Lassiter, residence unknown, will take notice that on the 25th day of February, 1924, Helen Lassiter filed in said Court her petition against him for divorce upon the grounds of Gross neglect of duty, and extreme cruelty. Will be for hearing at the court house, Coshocton, Ohio, May 19th, 1924, at 9 A. M., or as soon thereafter as the same may be heard, by which time defendant must answer or demurer to said petition or judgment may be taken against him.
HELEN LASSITER, Plaintiff
GEO. H. SMITH, Atty.
A 10 17 24 M 1 8 15

LEGAL NOTICE
Ashford E. Putt, whose place of residence is in Moline, Illinois, where by a summons and copy of the petition cannot be served upon him in the State of Ohio, will take notice that Amela Putt, Plaintiff in said proceedings for a divorce has filed her petition in the probate court of Coshocton County, Ohio, praying for a divorce, alimony and the custody and care of their minor child, upon the grounds of Gross neglect of duty, and habitual drunkeness and extreme cruelty and that said cause will be for hearing on and after the 31st day of May, as is required under the laws of Ohio.
C. O. TURNER,
Attorney for Plaintiff.
A 17 24 M 1 8 15 22

STATE OF OHIO
DEPARTMENT OF COMMERCE
DIVISION OF INSURANCE
Columbus, March 1, 1924
As Superintendent of Insurance of the State of Ohio, I hereby certify that The Retail Hardware Mutual Fire Insurance Company, located at Minneapolis in the State of Minnesota, has complied in all respects with the laws of this State, applicable to it and is authorized during the current year to transact in this State its appropriate business of insurance on the mutual plan as specified in its license. Its condition and business, on the thirty-first day of December of the year next preceding the date hereof, is shown by the statement, required by law, to be as follows.

Aggregate amount of available assets	$2,260,107.78
Aggregate amount of liabilities, including re-insurance, reserve	1,326,697.88
Surplus	933,459.90
Amount of Income for the year in cash	1,347,726.32
Amount of Expenditures for the year in cash	1,010,047.97

IN WITNESS WHEREOF, I have hereunto subscribed my name and caused my Official Seal to be affixed, the day and year first above written.
HARRY L. CONN,
Superintendent of Insurance.

ASSIGNEE'S SALE OF REAL ESTATE
In pursuance of the order of the Probate Court of Coshocton County, Ohio, I will offer for sale at public auction on the premises on the 17th day of May, 1924, at 10 o'clock A. M. the following real estate:
Situated in the Township of Perry County of Coshocton, and State of Ohio, to-wit:
FIRST TRACT. Known as being a part of the northwest quarter of Section 23 of Township 5, Range 9 and beginning for a boundary of the same, at a point on the S. line of said quarter 7.13 Chains west of the S. E. corner of said quarter, and thence north 1 deg. east 748½ feet to a stake in the public road, thence north 49 deg. west 198 feet to a stake in said road thence north ½ deg. west 268 feet to a stake in said road, thence north ½ deg. west along said road 134 feet to a stake, thence north 17½ deg. west 227 feet to a stake in the road thence north 86 deg. west 1375 feet to a stake in the west line of said quarter, thence south 1 deg. west along the west line of said quarter 1061 feet to the southwest corner of said quarter, thence south 86 deg. east along the south line of said quarter 2207 feet to the place of beginning and containing 50.59 acres more or less.
SECOND TRACT. Known as a part of the northwest quarter of Section 23 in Township 5, Range 9 and beginning for a boundary of the same at a stone in the public road 318½ feet north of the south east corner of the 50.59 acres Tract described in Tract No. 1, and thence north 10 deg. west 165 feet to a stake, thence north ½ deg. west 102 feet to a stake, thence north 17½ deg. west 603 feet to a stake, thence north 13 deg. west 291½ feet to a stake, thence north 30¼ deg. west 475 feet to a stake, thence north 15 deg. west 74 feet to a stake in the road from which a white oak 48 inches in diameter bears south 88 deg. west 31½ feet, thence south 86 deg. east 826 feet to a stake in the E. line of the George Crawford Farm, and thence south along the east line of said Crawford farm, to the place of beginning and containing 16 acres more or less and being the same premises conveyed by Perry Crawford et al, to Hettie McMullen by deed dated Nov. 21st 1898 and recorded in the Record of Deeds of Coshocton County Ohio, Vol. 81 Pg 123.
THIRD TRACT. Known as a part of the North West Quarter of Section 23 of Township 5 and Range 9 and beginning for a boundary 217 feet south of the northwest corner of said quarter section, running thence south on the section line 1200 feet to a stake, thence south 86 deg. east 1862 feet, thence north 13 deg. west 291½ feet, thence north 30¼ deg. west 575 feet to a stake, thence north 59 deg. west 1296 feet to the place of beginning estimated to contain 41 acres of land.
FOURTH TRACT. Known as being a part of the southwest quarter of Section 18, Township 5 of Range 9 and beginning for a boundary of the same 7.43 west of the southeast corner of said quarter and thence north 1 deg. east 183 feet to a stake, thence north 89 deg. west 953 feet to a stake in the public road, thence south 4 deg. west 183 feet to a stake in the south line of said quarter and thence south 86 deg. east along the south line of said quarter 953 feet to the place of beginning and containing 4 acres more or less.
FIFTH TRACT. Known as a part of the northwest Quarter of Section 23 of Township 5 of Range 9 and beginning for a boundary of the same 7.43 chains west of the northeast corner of said quarter and thence north 86 deg. west along the north line of said quarter 953 feet to a stake in the public road, thence south 4 deg. west 217 feet to a stone at the corner of the Crawford and Watson land; thence south 86 deg. east 33 feet to a stake in the road, thence south 15 deg. east to a stake which marks the north west corner of the lands formerly owned by Hettie McMillen from which stake a white oak 38 inches in diameter bears south 88 deg. west 34½ feet; thence south 86 deg. east along the north line of said lands formerly owned by Hettie McMillen to a stake in the E. line of the George Crawford farm, and being the northeast corner of said lands formerly owned by Hettie McMillen and thence north to the place of beginning and containing 10 acres more or less. Being the same premises conveyed by Virgil M. Crawford to Edward Crawford by deed dated March 29th, 1910, recorded in Vol. 112, Pg. 74, of the Deed Records of Coshocton County, Ohio.
SIXTH TRACT. Known as being a part of the North West Quarter of Section 23 in Township No 5, and Range 9, said part and parcel of land being so much land as lies west of the road running north and south through said quarter section aforesaid. Said piece of land being of flat iron shape and estimated to contain one half acre more or less being the same land deeded to James W. Hughes by James T. Edwards by deed dated June 2nd, 1904, and recorded in the Record of Deeds, Vol. 108, Page 366 in Coshocton County Record of Deeds.
SEVENTH TRACT. Known as a part of the east half of the southwest quarter of Section 18 of Township 5, Range 9 and bounded and described as follows, commencing at the north west corner of said east half of said south west quarter, thence south 16 chains and 56 links to a stake; thence east 14 chains and 79 links to a stake; thence south 24 rods to the middle of the road leading from West Carlisle to Bladensburg, thence along the middle of said road 28 rods to the middle of the road leading from West Carlisle to East Union, thence along the middle of said West Carlisle and East Union Road 111 rods to the north boundary line of said east half of the southwest quarter of Section 18, thence west along said boundary line 67 rods to the place of beginning, estimated to contain 50 acres of land more or less.
EIGHTH TRACT. Known as a part of the southeast and southwest quarters of Section 18 Township 5, Range 9 described as follows, viz: Beginning at a stake in the line north of George McGruder's being the southwest corner of a lot of land sold by Austin C. Cochran to James T. Cooksey, thence north 85 deg. west 22 chains and 60 links to a stone, thence north 2 deg. east 20 chains and 16 links to a stone, thence N. 75 deg. west 11 chains and 75 links to a stone, thence north 2 deg. east 16 chains and 56 links to a stone, thence south 88 deg. east 26 chains and 75 links to a stone at the northeast corner of the land sold to James T. Cooksey, thence south 86 chains and 25 links to a stake at the road, thence south 7 deg. west 7 chains to the place of beginning estimated to contain 117 acres and 60 perches. And being all that part lying north of the road leading from West Carlisle to Bladensburg and east of the road leading from West Carlisle to East Union estimated to contain 60 acres of land more or less.
NINTH TRACT. Being that part of the 117 acre and 60 perches tract described in Tract Number 8 herein lying south of the middle of the road leading from West Carlisle to Bladensburg and estimated to contain 25 acres of land more or less.
TENTH TRACT. Known as being a part of the South West Quarter of Section 18 and part of the northwest quarter of Section No. 20 in Township 5, of Range 9 beginning for a boundary at the northwest corner of said section No. 18 at a stone, [illegible] thence south 89 deg. [illegible] east [illegible] chains to a stake, thence ½ deg. west 11.52 chains to a stake, thence north 89½ deg. west 10.00 chains to a stake, thence north 1 deg. east 4.64 chains to the place of beginning, containing 81 acres of land.
ELEVENTH TRACT. Known as a part of section 18, Township 5, Range 9, and beginning for a boundary of the same at a stake in the west line of said quarter 1061½ feet north of the southwest corner of said quarter and thence south 86 deg. east 1975 feet to a stake in the public road, thence north 17¼ deg. west 37 feet to a stone in said road on the north side of a ravine, thence north 88 deg. west 1582 feet to a stake in the west line of said quarter and thence south 1 deg. west along the west line of said quarter 297 feet to the place of beginning and containing 13 acres more or less.
Excepting from tracts eight and nine certain premises conveyed by Samuel E. Taylor and Clara B. Taylor, his wife to R. J. McKee and Lulu C. McKee by deed dated August 9th, 1923 and recorded in Vol. 138 page 147 of the Deed Records of Coshocton County, Ohio, which excepted parts is bounded and described as follows: Situated in the Township of Perry, County of Coshocton and State of Ohio, known as being a part of the south east quarter and the south west quarter of section 18 in township 5, range 9, commencing at a stone on the south boundary line of said section 18 which stone is 490.38 west of the center line of said section 18 and is the south west corner of the tract herein described and is the north west corner of lands formerly owned by J. T. Edwards, thence south 86 degrees east on the section line 1440 feet to a stake which is 34 feet east of a white oak tree about 2½ feet in diameter, thence north 9 degrees east 360 feet to a stake in the center of the West Carlisle and Bladensburg road, thence north 5 degrees east 2226 feet to a stake in the half section line, thence north 85 degrees west along the half section line 1650 feet to a stake in the center of the West Carlisle and New Guilford road; thence south 5 degrees east 425 feet to a stake in the center of the West Carlisle and New Guilford road, thence south 16 degrees east along the center of said road 420 feet, thence south 21 degrees east along the center of said road 1010 feet to a stake, thence north 58 degrees west 474 feet to a stake in the center of the West Carlisle and Bladensburg road thence south 5 degrees west 981 feet to the place of beginning containing 87.24 acres more or less. Subject oil and gas lease given to Logan Natural Gas & Fuel Co.
Tracts one, two, three, four, five, six and eleven appraised at $3000.00.
Tracts seven, eight and nine (less excepted part) and 10 at $7000.00.
Terms of sale, cash.
C. F. CLARK, Assignee in trust for the benefit of the creditors of Samuel E. Taylor
J. C. DAUGHERTY, Attorney.
A 17 24 M 1 8 15

LEGAL NOTICE
Fannie Metcalf, whose last known residence was at 111 South Main Street, Mount Vernon, Ohio, is hereby notified that Lewis Metcalf has filed his Petition against her for divorce in case No. [illegible] of the Common Pleas Court of Coshocton County, Ohio, and that said cause will be for hearing on or after May 16, 1924.
SHIPLER & BURKLEW,
Attorneys for Plaintiff
A 16 17 24 M 1 8 15

Market Reports

LOCAL MARKET QUOTATIONS
(Corrected by Hanley Milling Co.)
Wholesale

Coshocton mills paying:	Per Bu.
No. 2 red winter wheat	$ 1.02
Straw, baled, per ton	10.00
New ear corn	.80

SEED MARKET
(Corrected by Charles E. Lorenz)
Selling Price

Red Clover, per bushel	$14.00
Alfalfa, per bushel	14.50
Blue Grass, per bushel	4.50
Orchard Grass, per bushel	3.50
White Sweet Clover, bushel	10.50
[illegible]	4.50
Rape, per pound	.12
Mammoth Clover	15.50
Alsike	11.50
Oyster shells, 100-lb. sack	1.10
Nitrate of soda, lb.	.05

PRODUCE
Wholesale Prices

Eggs	.19
Country butter	.30
Potatoes	1.00

Retail Prices

Eggs	.23
Country butter	.40
Lard	.18
Oleomargarine	.30
Sugar, 25-lb. sack	2.50
Sugar, per 100 lbs.	10.00
Potatoes, per lb.	.2½

POULTRY
(Corrected by Charles E. Lorenz)
Buying Price

Hens	22c lb
Ducks	17c lb
Geese	15c lb
Turkeys	28c lb
Spring chickens	21c lb
Old roosters	10c lb
Leghorns	17c lb

RETAIL PRICE

Hens	27c lb
Ducks	27c lb
Turkeys	35c lb
Geese	23c lb
Old roosters	15c lb
Spring chickens	26c lb
Leghorns	22c lb

CLEVELAND PRODUCE
BUTTER—Extra 40½@41½, prints 40½@42½, firsts 30½@40½, packing 26@28.
EGGS—Fresh 26, Ohio firsts 23, western firsts 22½.
OLEO—Nut 24@25, high grade animal oils 25½@26, lower grades 20@21.
CHEESE, York State 28@30.
POULTRY—Live heavy fowls, per lb. 28@29, tosters 17, broilers 45@57, ducks 29@30.
APPLES 75@90 bushel.
STRAWBERRIES 12½@15 quart.
BEANS—Dried navy, per lb. 8½.
CABBAGE—New 400@425 crate.
POTATOES 90@100 per bushel.
TOMATOES 350@500 per crate.
ONIONS 100@150 per cwt.

New York Stock Market
NEW YORK, May 8. — The stock market was somewhat reactionary at the opening today. Most issues receded fractionally but business was again on a limited scale and entirely professional.
U. S. Steel 1⅛ to 98⅝. Gulf States ½ to 67⅝, Baldwin locomotive ⅝ to 85⅝. Oils were heavy, Pacific losing ¾ to 47⅝, Cosden ⅛ to 31 and General Asphalt ⅝ to 35⅝. Railroads were irregular, New Haven rising ⅛ to 19¾ and New Orleans, Texas and Mexico ¾ to 115 but Seaboard Airline preferred lost ⅜ to 21⅜.

NEW YORK PRODUCE
Wool demand improving 51@56.
Domestic pulled, scoured basis 74@120.
Domestic Texas, scoured basis 105@135.
Quarter blood fine, medium French 94@138.
Raw sugar (Centrifugals) steady, 628 duty paid.
Cubas 628 duty paid.
Refined sugar dull.
Granulated 760@770.

LIBERTY BONDS
NEW YORK, May 8 — Opening: first 3½s 99.26, second 4¼s 100.5, third 4¼s 100.21, fourth 4¼s 100.13, new 4¼s 101.25.

Pittsburgh Live Stock
PITTSBURGH, May 8.—CATTLE—Supply light, market steady.

Choice	1050@1100
Prime	975@1075
Good	925@1025
Tidy butchers	950@1075
Fair	750@ 890
Common	500@ 650
Common to good fat bulls	350@ 650
Common to good fat cows	200@ 635
Heifers	400@ 925
Fresh cows and springers	30@ 90
Veal calves	1200
Heavy and thin calves	400@ 800

SHEEP AND LAMBS — Receipts 300, market steady.

Prime wethers	950@1000
Good mixed	875@ 925
Fair mixed	600@ 725
Culls and common	250@ 450
Lambs	1575
Spring lambs	1000
Prime heavy hogs	780@ 790
Mediums	800@ 805
Heavy yorkers	800@ 805
Light yorkers	735@ 750
Pigs	700@ 725
Roughs	550@ 625
Stags	300@ 350

Cleveland Live Stock
CLEVELAND, May 8.—CATTLE—Receipts 300, market steady to 25c lower.

Choice fat steers	950@1050
Good to choice butcher steers	800@ 950
Fair to good butcher steers	700@ 850
Good to choice heifers	700@ 850
Good to choice butcher bulls	600@ 750
Good to choice cows	575@ 675
Fair to good cows	400@ 550
Common cows	250@ 350

CALVES — Receipts 200, market steady.

Good to choice veal calves	1200
Fair to good	700@1000

SHEEP AND LAMBS — Receipts 800, market steady.

Good to choice lambs	1450@1525
Fair to good	1000@1200
Good to choice wethers	900@1000
Good to choice ewes	800@ 900
Mixed ewes and wethers	800@ 950
Culls and common	200@ 500

HOGS — Receipts 5000, market steady to 5c higher.

Yorkers	790
Mixed	785
Heavies	785
Mediums	785
Pigs	725
Roughs	625
Stags	450

Chicago Live Stock
CHICAGO, May 8 — HOGS — Receipts 32,000, market steady to strong.

Bulk	730@ 755
Top	765
Heavyweight	730@ 765
Medium weight	725@ 760
Light weight	700@ 755
Light lights	600@ 735
Heavy Pck. sows, smooth	675@ 700
Packing sows, rough	660@ 675
Pigs	500@ 650

CATTLE — Receipts 10,000 market steady.

BEEF STEERS

Choice and prime	1125@1250
Medium and good	900@1050
Good and choice	1100@1325
Common and medium	750@ 950

BUTCHER CATTLE

Heifers	550@1000
Cows	400@ 800
Bulls	400@ 700

CANNERS AND CUTTERS

Cows and heifers	225@ 450
Canner steers	500@ 700
Veal calves (Light and Handy-weight)	700@1050
Feeder steers	550@ 850
Stocker cows and heifers	300@ 550
Stocker calves	550@ 850

SHEEP — Receipts 13,000, market steady.

Wooled lambs	1500@1735
Clipped	1300@1565
Lambs culls and common	1150@1400
Spring lambs yearlings	1250@1450
Yearling wethers clipped	800@ 950
Ewes wooled	750@ 925
Ewes, culls and common	300@ 600
Breeding ewes clipped	700@ 850

Chicago Grain Opening
CHICAGO, May 8.—Wheat opened ¼ to ½ lower, corn ⅜ to ¼ lower; oats ⅛ lower.
Wheat—May 103⅝@⅞, July 105⅜@106, Sept. 106⅛@107, Dec. 109⅛.
Corn—May 75⅝@76, Sept. 76½@⅝.
Oats—May 47⅛, July 44⅛, Sept. 40@⅛.
Lard—July 1080, Sept. 1105.
Ribs—July 1000.

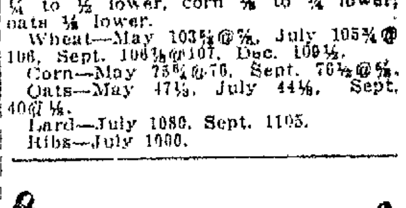

Springs for All Cars. Springs for Republic 2½ Ton Trucks in Stock.
Geo. Barnes
544 MAIN ST.

WE CAN FILL
Your Requirements
for
SPRAY MATERIAL
Now!
All Kinds in Stock.
THE FARMERS EXCHANGE
PHONE 49.

TIRE BARGAINS
Saturday Special
Goodyear and Hood Guaranteed Tires.

30x3½ Cl. Fabric	$ 8.50
30x3½ Cl. Cord	9.75
31x4 Cl. Hood Mudhook	16.50
31x4 S.S. Oversize Cord	17.55
32x4 S.S. Oversize Cord	19.50
33x4 S.S. Oversize Cord	20.00
34x4 S.S. Oversize Cord	20.50
34x4½ S.S. Oversize Cord	25.65
30x3½ Gray Tubes	1.50

LIMITED SUPPLY USED TIRES
30x3½ Cl. Fabric; 30x3½ S. S. Cord.
31x4 S. S. Cord; 34x4 S. S. Cord.
MAXOMILE TIRE & SUPPLY CO.
PHONE 475. 618 MAIN ST.

NEWSPAPERARCHIVE®

News of the day as told by the Camera

HEADS LEAGUE OF WOMEN VOTERS.

MISS BELLE SHERWIN

Miss Belle Sherwin, of Cleveland, O., will succeed Mrs. Maud Wood Park as president of the National League of Women Voters, one of the most powerful women's political organizations, in annual convention in Buffalo, N. Y.

MEN AND WOMEN IN NEWS OF THE DAY.

Above: FINIS J. GARRETT & MARJORIE RAMBEAU
Below: GEN. C. E. SAWYER & KING ALFONSO.

King Alfonso, of Spain, in an intedview, declared kingship was a duty, not a pleasure, and that he would rather be a soldier. Brigadier-General Charles E. Sawyer, personal physician to the late President Harding and to President Coolidge, is to return to private life in Marion, O. Representative Finis J. Garrett, of Tennessee, is expected to be the temporary chairman and keynote speaker in the Democratic National Convention in New York in June. Marjorie Rambeau, noted actress, is seriously ill in a Kansas City hospital.

MEN AND WOMEN IN NEWS SPOTLIGHT.

Above: GRAND DUKE NICHOLAS & MRS. HENRY FORD
Below: JACOB ADLER & SIR EDWARD ELGAR

Mrs. Henry Ford, wife of the automobile manufacturer, is recovering in the Ford Hospital, Detroit, from a serious major abdominal operation. Grand Duke Nicholas, uncle of the late Czar and commander-in-chief of the Russian armies in the World War, now in exile near Paris, asserts that the Soviet regime is toppling and that the "red" army will cease to be "red" when the "hour strikes." Russian monarchists hope to place Nicholas on the throne. Sir Edward Elgar, noted British composer, has been appointed Master of King's Music by King George, succeeding the late Sir Walter Parratt. Jacob Adler, famous Jewish actor, who retired two years ago after 50 years on the stage, returned, at 69 years of age, for one performance of Jacob Gordon's "Stranger." Three of his daughters were in the cast, all the lines being spoken in Yiddish.

WILL VOTE TWICE FOR COOLIDGE

MISS ANNA B. HOOPER

Miss Anna B. Hooper, secretary to her father, Ben W. Hooper, chairman of the Railway Labor Board, works in Chicago, but she has been selected as delegate-at-large from Tennessee, her native State, to the Republican National Convention in Cleveland. She will, therefore, have two votes for President Coolidge—one in the convention and a second time at the general election, if he is nominated.

MEN AND WOMEN IN NEWS OF THE DAY.

Above: MRS. ROSIE NINKOVICH & MRS. D. M. HARDEN
Below: MEDILL MCCORMICK & DOMINICK GALUZZO

U. S. Senator Medill McCormick, of Illinois, is slated for the post of American Ambassador to Spain, which Alexander P. Moore, of Pittsburgh, is reported ready to relinquish. Dominick Galuzzo, 15-year-old Chicago boy, shot his father dead while he was beating the boy's mother. Mrs. Doris Mercer Hardin, of New York, divorced wife of Percival Harden, magazine editor, has married Sebastian S. Kresge, multi-millionaire owner of a chain of five-and-ten-cent stores. Mrs. Rosie Ninkovich, of Chicago, is suing for a divorce there, alleging her husband kidnaped her in Europe nine years ago, when she was only 13, and compelled her to live with him.

Tilden Out of Play for Davis Cup.

WILLIAM T. TILDEN.

Unless he is completely vindicated as to his amateur status by the United States Lawn Tennis Association, William T. Tilden, world's greatest tennis player, declares he will never again represent United States in Davis Cup play.

Shubert Theatres Won by Equity Actors.

LEE SHUBERT.

The Shubert group of theatres in New York, headed by Lee Shubert, have broken away from the Producing Managers' Association and signed a contract with Actors' Equity Association, providing for a closed shop, and assuring plays in at least 43 theatres where strikes were threatened June 1.

Japanese Will Discuss U. S. Exclusion.

Above: BARON MATSUI
Below: T. MATSUDAIRA.

Baron Keishiro Matsui, Director and Minister of Foreign Affairs, and Tsuneo Matsudaira, Vice-Minister of Foreign Affairs in the Japanese Ministry, have begun an intensive study to determine Japan's action regarding the exclusion of Japanese by the American Congress.

Noted British Artists Injured in Crash.

Above: SIR ASTON WEBB
Below: SIR LUKE FILDES

Sir Aston Webb, president of the British Royal Academy, and Sir Luke Fildes, one of Great Britain's most famous artists, have been seriously injured in an automobile collision near London.

Newfoundland Government to Change Again.

HON. WILLIAM WARREN

The Newfoundland Government of the Hon. William Warren, Premier, has been overthrown by a vote in the Legislature. This vote followed the indictment of the former Premier, Sir Richard Squires and others of his Government on charges of larceny of Government funds. Squires' followers succeeded in defeating the Warren Ministry.

Will Try New Flight Across Nation.

LIEUT. RUSSELL MAUGHAN

The War Department has announced that Lieutenant Russell Maughan, trans-continental flier, will, about May 15, attempt a new daylight-to-darkness flight from New York to the Pacific Coast. He made two similar attempts last year, being forced down first in Missouri and a second time at Cheyenne, Wyo.

MEN AND WOMEN IN NEWS OF THE DAY.

Above: ELSIE FERGUSON & GEN. VON LUDENDORFF
Below: NICKY ARNSTEIN & DR. ROBERT H. GODDARD.

General Erich von Ludendorff, Hindenburg's right hand man in the World War, elected to the German Reichstag [illegible] able that Germany could accept and carry out the terms of the Dawes report." Elsie Ferguson, famous actress, [illegible] Frederick Worlock, an English actor, whom she married in Great Neck, Long Island. Jules W. ("Nicky") Arnstein, husband of Fannie Brice, the actress, failed to appear in Criminal Court, Washington, D. C., to start serving his two-year sentence for taking stolen bonds into the District. His $10,000 bail was forfeited and a bench warrant was issued for his arrest. Dr. Robert Goddard, of Clark University, Worcester, Mass., who believes it possible to shoot a rocket beyond the sphere of terrestrial attractions, and thus to reach other planets, has such a rocket under construction for an experimental flight in the late Summer. It is designed to ascend ten miles by means of a series of following explosions.

Tennis Rule Revision May Follow War.

VINCENT RICHARDS.

The action of Vincent Richards, Yonkers (N. Y.) tennis star, in joining William T. Tilden in resigning from the American Davis Cup team rather than give up his newspaper writing, is believed likely to precipitate a war that will lead to the revocation of the rule preventing amateur players from writing.

Is Freed by Soviet; May Be Cardinal.

ARCHBISHOP CIEPLAK

Archbishop Jan Cieplak, of Poland, long-time prisoner in the hands of the Bolsheviki, who had him sentenced to death and only recently released him, may soon be created a Cardinal, according to a dispatch reaching London from Warsaw.

Holland's Queen Cuts Her Allowance.

When the Dutch Government reduced pay of Government employes Queen Wilhelmina ordered the Minister of Finance to cut her own allowance, exactly as she did a year ago under similar circumstances.

Reports Mrs. Bryan Has Disappeared.

MRS. W. J. BRYAN

Mrs. William Jennings Bryan, wife of the former Presidential aspirant, is reported to have disappeared from her hotel at Hazelhurst, Ga., following a testimonial she gave that Rev. Raymond Richey, an evangelist, was effecting a cure for her paralysis, of which she had been a victim for years. It is said she left to escape unwanted publicity.

CHIEF FIGURES IN NEWS OF THE DAY.

Above: COL. EDWARD B. THAYER & SIR ROBT. KINDERSLEY
Below: LAFAYETTE B. GLEASON & BRIG.-GEN. C. N. COLE

The outstanding feature of the election in Massachusetts of delegates-at-large to the Democratic National Convention was the election of Brigadier-General Charles N. Cole, who ran solely on the ground that he would vote for the nomination of Governor Alfred E. Smith, of New York. LaFayette B. Gleason, of Kansas, has been elected secretary of the Republican National Convention, to be held in Cleveland, O., and Colonel Edward B. Thayer, of Indianapolis, has been named sergeant-at-arms. Sir Robert Kindersley, British banker and member of the Dawes committee, has been appointed by the Reparations Commission to organize the new Garman bank of issue to be set up under the Dawes plan.

NEWSPAPERARCHIVE® NEWSPAPERARCHIVE®